



# Prevention and Oral Hygiene Collection

[www.ddgroup.com](http://www.ddgroup.com) | 0800 585 586

Featuring your favourite brands:



## Prevention and Oral Hygiene at DD

DD has been a leading supplier of Oral Hygiene and Preventative products to dental practices for over 50 years. Discover our range of products for Hygienists, Therapists, Dentists and Oral Health Educators in the Brand new Prevention & Oral Hygiene Collection.

**Must-have clinical products for preventative treatments including everything your patient needs to maintain good oral hygiene.**

### Quick reference guide:

For a more specific guide please view the Index on Page 232

|                                      |                 |                       |                 |
|--------------------------------------|-----------------|-----------------------|-----------------|
| Clinical PPE                         | <b>Page 4</b>   | Minimal Invasion      | <b>Page 107</b> |
| Patient PPE                          | <b>Page 11</b>  | Matrix Bands & Wedges | <b>Page 108</b> |
| Examination                          | <b>Page 13</b>  | Impression Materials  | <b>Page 116</b> |
| Disclosing                           | <b>Page 23</b>  | Practice Support      | <b>Page 120</b> |
| Hand Instruments                     | <b>Page 24</b>  | Manual Toothbrushes   | <b>Page 124</b> |
| Prophylaxis                          | <b>Page 40</b>  | Powered Toothbrushes  | <b>Page 136</b> |
| Ultrasonic Scalers                   | <b>Page 53</b>  | Toothpaste            | <b>Page 141</b> |
| Air Polishing                        | <b>Page 71</b>  | Interdental           | <b>Page 153</b> |
| Mouthwash (Chairside)                | <b>Page 74</b>  | Tongue Cleaners       | <b>Page 172</b> |
| Rubber Dam & Accs                    | <b>Page 75</b>  | Mouthwash             | <b>Page 173</b> |
| Fissure Sealants                     | <b>Page 84</b>  | Travel Kits           | <b>Page 181</b> |
| Desensitisers & Specialist Treatment | <b>Page 86</b>  | Orthodontic Care      | <b>Page 182</b> |
| Antimicrobials                       | <b>Page 91</b>  | Implant Care          | <b>Page 189</b> |
| Etch & Accessories                   | <b>Page 93</b>  | Denture Care          | <b>Page 190</b> |
| Bond & Accessories                   | <b>Page 98</b>  | Remineralisation      | <b>Page 191</b> |
| Composite                            | <b>Page 101</b> | Dry Mouth Care        | <b>Page 194</b> |
| Glass Ionomers                       | <b>Page 103</b> | Medicaments           | <b>Page 196</b> |

## Clinell Clinell Hand Sanitising Gel

Clinell Hand Sanitising Gels contains a unique formula which combines a unique blend of 70% alcohol (WHO recommended) and moisturisers providing a superior level of effectiveness against germs. The formulation also contains high levels of glycerin and aloe vera which helps to moisturise and condition the skin, preventing the dry, cracked hands so often associated with other alcohol gels.

- 250ml GHG000
- 500ml GHG001
- with Clip 50ml GHG002
- Liquid Spray 60ml GHG004



## Schulke Desderman Pure Gel

Alcohol gel for hygienic and surgical hand disinfection.

- 500ml GHS124
- 1L GHS126



## Schulke Desderman Pure Liquid

Alcohol liquid for hygienic and surgical hand disinfection.

- 500ml GHS104
- 1L GHS106



## Schulke Esemtan Wash Lotion

Deep cleansing wash lotion for regular use in clinical and medical environments. pH neutral and soap free.

- 500ml GHD041
- 1L GHD042



## Schulke Sensiva Wash Lotion

Gentle wash lotion for sensitive skin. pH neutral and contains allantoin to protect the skin and can be used frequently without damaging the skin. Soap, colour and perfume free.

- 500ml GHD057
- 1L GHD059



Soap, colour & perfume free.

## Schulke Sensiva Protective Emulsion

Enriching, rapidly absorbed moisturising cream, leaving a non greasy feel to hands. Ideal for use at the end of each clinical session to protect and maintain the integrity of the skin. Contains allantoin and jojoba. Colour and perfume free to reduce allergic and skin irritation.

- 150ml GHD054
- 500ml GHD058



Colour & perfume free

## Schulke Epicrem

Non-greasy. Great moisturising and protective properties. Good consistency. Pleasant scent.

- 100g GHD016



## Schulke Octenicare

Cares for irritated, dry and flaky skin. Panthenol promotes the regeneration of skin, ensures smoothness and elasticity. Bisabolol has an anti-inflammatory effect and soothes the skin. Dermatologically tested. Free of fragrance and dyes.

- 50ml GHD060

Bisabolol has an anti-inflammatory effect



**UnoDent  
Nitrisoft Nitrile  
Gloves**

Ambidextrous. Latex-free.  
Box 200

- X Small CGN050
- Small CGN055
- Medium CGN060
- Large CGN065
- X Large CGN070



**Aurelia  
Sonic 200 Blue  
Nitrile Gloves**

Ambidextrous. Latex-free.  
Box 200

- X Small CGN500
- Small CGN505
- Medium CGN510
- Large CGN515
- X Large CGN525



**Unbeatable  
Nitrile Examination  
Gloves**

Ambidextrous. Latex-free.  
Box 100

- Small CGN195
- Medium CGN196
- Large CGN197
- X Large CGN198



**UnoDent  
Glove Box Dispenser**

Compatible with most standard size glove boxes including UnoDent. Manufactured from easy clean, antimicrobial PVC with lifelong antimicrobial protection. Wall mountable, fixings supplied.

- Single CAU100
- Double CAU101
- Triple CAU102
- Quad CAU103



Single Glove & Apron Dispenser CAU104

**UnoDent  
Glove Box  
Dispenser Plastic**

Compatible with most standard size glove boxes including UnoDent and Classic. Can be surface/wall mounted. Complete with fixings. Can be cold sterilised.

CGX010



**UnoDent  
Ear Loop  
Face Mask**

Latex Free. Non Woven.  
3 Ply. Blue. Box 50.

CHM055



**Generic  
FFP2 Face Mask  
Non-valved**

Filter efficacy ≥ 94%. Latex free. Individually packed. Free-running latex-free elastic strap, for a secure fit. Complies with BS EN 149:2001+A1:2009. Reduces exposure to airborne particles.

CHM062



**Handanhy  
FFP3 NR D Fine  
Dust Face Mask**

Single Use. Box 20.

CHM049



**Generic  
Ear Saver**

Mask tightener for ear loop masks.

CHX150



**3M  
Aura Disposable  
Respirator, FFP3,  
Type IIR 1863+**

3M Aura Particulate Healthcare Respirator 1863+ is 3M's foldable, 3-panel respirator with a sculpted nose panel that conforms to a broad range of face shapes. This FFP3 disposable respirator features a lightweight, balanced design. Box 20.  
CHM035



## Generic Disposable Aprons White Roll

Polythene 27" X 42". Roll 100.  
COD020



## Service Disposable Aprons Blue Flat Pack

Polythene 27" X 42". Pack 100.  
COT224



## Hygitech Non-woven Bouffant Cap

Single Use. Box 100.  
COP468



## Hygitech White Bouffant Clip Cap

Single Use. Box 100.  
COP469



## MDDI Surgery Caps

Single Use. Pack 100.  
COP296



## Full Support Easilite Protective Apron

Thumb Looped Protective Aprons. These long sleeve thumb loop aprons are designed for tasks where a fully impervious non-sterile gown is needed, providing maximum protection and comfort at minimal cost. Universal size – 128cm (+/- 3cm). Pack 100.

COD029

## Service Disposable Aprons Blue Roll

Disposable aprons. 16 microns. Blue. Roll 200.  
COT225



## UnoDent Unotect Plus Face Shields Kit

Includes 1 frame & 12 face shield visors.

|        |        |
|--------|--------|
| Blue   | PYG300 |
| White  | PYG301 |
| Pink   | PYG302 |
| Green  | PYG303 |
| Yellow | PYG304 |

## Disposave Face Shields Kit

Includes 1 frame & 12 face shield visors.

|        |        |
|--------|--------|
| Black  | PYG470 |
| Blue   | PYG471 |
| Green  | PYG472 |
| Purple | PYG473 |
| White  | PYG474 |
| Yellow | PYG475 |

## Pegasus Face Visor Kit

Includes 1 frame & 12 face shield visors.

|          |        |
|----------|--------|
| Aqua     | PYP000 |
| Blue     | PYP001 |
| Charcoal | PYP002 |
| Pink     | PYP003 |
| Purple   | PYP004 |
| White    | PYP005 |

## UnoDent Unotect Plus Face Shields Refill Pack

Refill face shields. Pack 12. PYG323



## Disposave Face Shields Refill Pack

Refill face shields. Pack 12. PYG476



## Pegasus Face Visors Refill Pack

Refill face shields. Pack 12. PYP010



## Cleancert OraWize+ Disinfectant Mouthwash

Powerful oxidising mouthwash helps minimise the risk of aerosol generating procedures (AGP). FREE from aldehyde, alcohol and bleach, OraWize+ quickly kills pathogens without any of the acrid taste, odour, allergy or respiratory risks found in many alternative treatments.

|       |        |
|-------|--------|
| 250ml | EVD101 |
| 1L    | EVD102 |
| 5L    | EVD103 |



## Clinisept Clinisept+ Mouthwash

Clinisept+ is a next generation hypochlorous mouthwash that delivers incredibly high levels of antimicrobial protection, without causing irritation or oral sensitisation.

|                    |        |
|--------------------|--------|
| 400ml              | PDC400 |
| 600ml              | PDC401 |
| 5L                 | PDC402 |
| Tap Adaptor for 5L | PDC403 |

## UnoDent Disposable Bibs 3-ply

2-ply paper, 1-ply PE. Size when open: 45 x 32.2cm. Box 500.

|       |        |
|-------|--------|
| White | COD300 |
| Blue  | COD301 |
| Green | COD302 |



## UnoDent Springloaded Bib Dispenser

Suitable for UnoDent bibs. (COD300-302). CAU010



## UnoDent Bib Holder Latex Free

Clip-on bib holder. Thermoplastic. Latex free. Autoclavable 121°C.

|       |        |
|-------|--------|
| White | COX215 |
| Blue  | COX216 |
| Pink  | COX217 |

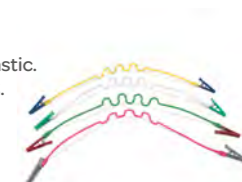

## UnoDent Bib Chain

Steel nickel plated. COX010



**UnoDent  
Barrier Glasses**

Ideal for patient use. Can be worn over prescription glasses.  
PYG170



**Kleersite  
Protective  
Glasses Junior**

Junior version of Kleersite, perfect for younger patients.  
PYG050



**UnoDent  
Crackerjack  
Safety Glasses  
Anti Fog/Anti  
Scratch**

Ideal for patient use. Can be worn over prescription glasses.

- Clear PYS000
- Smoke PYS001
- Yellow PYS002
- Orange PYS003
- Blue PYS004



**Kleersite  
Protective  
Glasses With  
Side Shields**

Ideal for patient use. Can be worn over prescription glasses.

- Clear PYG040
- Green PYG044
- Yellow PYG046
- Grey PYG048



**UnoDent  
Mouth Mirror  
Handle**

Round. Autoclavable.  
DMH010



**UnoDent  
Mouth Mirror  
Handle**

Hexagonal. Autoclavable.  
DMH410



**UnoDent  
Mouth Mirror  
Handle**

Hollow. Ergonomic. Autoclavable.  
DMH011



**UnoDent  
Magnifying 4  
Rear Surface**

Autoclavable. Pack 12.  
DMO410



**LM Instruments  
Ergomax  
Mouth Mirror  
Handle 25 XSI**

Classic ergonomic design. Functions well in all clinical procedures and guarantees excellent tactile sensitivity and relaxed grip.  
DMH200



**Ash  
Mouth Mirrors  
Plane No.4**

Rear Surface. Autoclavable.  
DMO004



**UnoDent  
Plus 2000  
Mouth Mirrors**

Rear Surface. Plane 4. Autoclavable.  
DMO320



**UnoDent  
Plus 2000  
Mouth Mirrors**

Rear Surface. Plane 5. Autoclavable.  
DMO325



**UnoDent  
Instrument  
Bulk Pack  
Mouth  
Mirrors No.4  
& Handle**

A selection of the most widely used and popular hand instruments supplied in economic bulk packs of 10. Single use.

DIM104



**MDDI  
Sterile Mouth  
Mirror**

Front Surface Plane No.4. Single Use.  
DMO450



**UnoDent  
Sterile Mouth  
Mirror Pack**

Front Surface Plane No.4. Single Use.  
DMO420



**UnoDent  
Sterile Mouth  
Mirror Pack**

Bulk. Single Use.  
DMO205



**Ash  
Lustra Knurled  
Mirror Handle**

Stainless Steel.  
DMH003



**UnoDent  
Sterile Probe  
& Mirror Pack**

Single Use.  
DPR180



**Hu-Friedy  
Mouth Mirror No. 4**

Front Surface. The ergonomic and stream-lined design of the doublesided mirror allows for maximum patient comfort and efficient cleaning due to crevice-free construction.  
DMO700

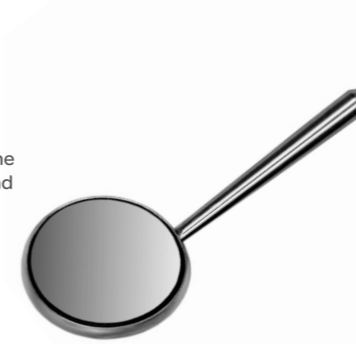

**Hu-Friedy  
Mouth Mirror  
Handle**

6 European. Simple Stem mirror handle. ergonomic. Satin Steel  
2A5432



**Hu-Friedy  
Mouth Mirror  
Front Surface**

No. 4 European. This is mirrors only - for Handle please see 2A5432.  
2A5433



**Kerr  
Sterile Oral  
Examination Kit**

Box of 25 individually wrapped disposable sterile kits containing: 1 x dental examination mirror, 1 x double-ended probe (examination/periodontal) 1 x tweezers, WHO-type 3.5, 5.5, 8.5 and 11.5mm) 1 x tweezers, 2 x masks, 1 x bib, 1 x tissue wipe, 2 x cotton rolls, 1 x biodegradable tray.

DDK101





**MDDI  
Periodontal 2  
Piece Examination  
Kit with CPITN-C  
Probe**

Includes Front Face Mirror with Percussion Tip, No.8 Standard/CPITN-C 3.5/5.5/8.5/11.5 (0.5mm wide ball tip). Pack 25.  
DPR294



**MDDI  
Periodontal 2  
Piece Examination  
Kit with CPITN-C  
Probe**

Sterile. Single Use. Pack 100.  
DPR269



**MDDI  
Periodontal 3  
Piece Examination  
Kit with CPITN-C  
Probe**

Sterile. Single Use. Pack 20.  
DPR293



**MDDI  
Premium 2 Piece  
Examination Kit  
with CPITN-C  
Probe**

Sterile. Single Use. Pack 25.  
DPR295



**MDDI  
Orthodontic  
3-piece Sterile  
Examination Kit**

Contains: mirror/ruler/cpitan-c/  
probe no.8. Single Use.  
Pack 25 DPR298  
Pack 100 DPR297



**UnoDent  
Premier Range 6 Probe  
Se Round Handle**

Single Use.  
DPR175



**UnoDent  
Instrument Bulk Pack  
Probe 6 Se**

Stainless steel. Single Use.  
DIR106



**MDDI  
No.8 Probe/ CPITN-C  
3.5/ 5.5/ 8.5/ 11.5/ DE**

Sterile. Single Use.  
DPR279



**UnoDent  
Premier Range 6 Probe  
Se Round Handle**

Autoclavable.  
DPR151



**UnoDent  
Instrument Bulk Pack  
CPITN Probe**

Sterile. Single Use.  
DIR200



**UnoDent  
8 Probe Se  
Octagonal Handle**

Stainless steel. Autoclavable.  
DPR114





**UnoDent  
6 Probe Se  
Octagonal Handle**

Stainless steel. Autoclavable.  
DPR113



**UnoDent  
Premier Range 6 Probe  
Se Octagonal Handle**

Autoclavable.  
DPR161



**UnoDent  
Premier Range 8 Probe  
Se Octagonal Handle**

Autoclavable.  
DPR162



**UnoDent  
Premier Range 8 Probe  
SE Round Handle**

Autoclavable.  
DPR152



**UnoDent  
Premier Range CPITN-C  
Se Octagonal Handle**

Stainless steel. Autoclavable.  
DPR130



**UnoDent  
Premier Range CPITN-C  
Probe Se Round Handle**

Stainless steel. Autoclavable.  
DPR160

**Hu-Friedy  
UNC15 / BPE  
Probe DE**

Autoclavable.  
DPR661



**UnoDent  
Fig 15 UNC  
Probe SE**

Round Handle. Autoclavable.  
DPR135



**UnoDent  
14W Williams  
Probe SE**

Octagonal Handle. Autoclavable.  
DPR116



**UnoDent  
14W Williams  
Probe SE**

Octagonal Handle. Autoclavable.  
DPR167



**UnoDent  
14W Williams  
Probe SE**

Round Handle. Autoclavable.  
DPR159



**UnoDent  
Thin Williams  
Colour-Coded  
Probe**

DPR325



## **Hu-Friedy C/C Probe BPE/CPITN**

Quilx probes are colour-coded with accurate, smoothly finished black markings, which will not chip, flake or fade. Satin Steel handles offer a larger diameter and help lighten the instrument grasp and reduce hand fatigue.  
DPR659

## **Hu-Friedy 6/williams Expro**

Double-ended instrument with an explorer on one end and a probe on the other. Excellent for dental examinations and charting.  
DPR650

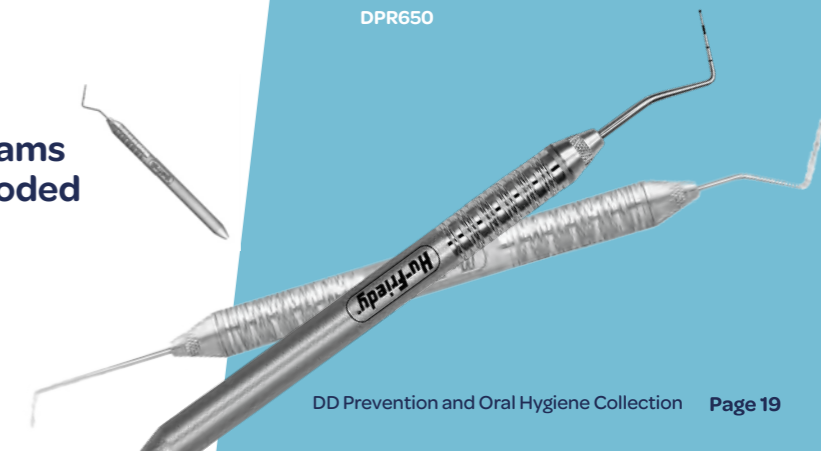

## Hu-Friedy Williams Probe

Probe Williams hdl #6 Satin Steel, Quilix, markings: 1-2-3-5-7-8-9-10

Quilix probes are colour-coded with accurate, smoothly finished black markings, which will not chip, flake or fade.

Satin Steel handles offer a larger diameter and help lighten the instrument grasp and reduce hand fatigue.

DPR329



## LM Instruments ErgoMax 51 Xsi Explorer Periodontal Probe Williams (Blue)

Classic ergonomic design. Functions well in all clinical procedures and guarantees excellent tactile sensitivity and relaxed grip.

DPR950



## Anaqa Probe PITN-C/14W 8mm handle Stainless Steel

Anaqa probes are coated with titanium (golden colour) which is a very tough coating providing long life to the working tips but also reducing the stickiness and pullback with dental composites. Available in either stainless steel or titanium nano black finishes in a wide range of the most popular patterns.

DPR855



## Ivoclar Vivadent OptraGate

Moisture control made easy. Assortment Kit contains 40 OptraGate each Regular and Small plus instructions. Refill packs contain 80.

|                       |               |
|-----------------------|---------------|
| <b>Assortment Kit</b> | <b>DRE600</b> |
| <b>Regular</b>        | <b>DRE610</b> |
| <b>Small</b>          | <b>DRE615</b> |
| <b>Junior</b>         | <b>DRE620</b> |



## UnoDent Maxee Cheek Retractor

Fully autoclavable double ended buccal cheek retractor. A large retractor on one side and a small one on the other. Very clear material, excellent for photography.

|               |               |
|---------------|---------------|
| <b>Child</b>  | <b>DRO309</b> |
| <b>Teen</b>   | <b>DRO310</b> |
| <b>Adults</b> | <b>DRO311</b> |



## UnoDent Kombee Retractor

Double-ended occlusal & buccal cheek retractor. Keeps lips retracted for better occlusal pictures. Autoclavable.

|              |               |
|--------------|---------------|
| <b>Small</b> | <b>DRS000</b> |
| <b>Large</b> | <b>DRS001</b> |



## Kerr Optiview

OptiView is an innovative lip and cheek retractor that is designed to provide even retraction of lips and cheeks for great buccal and gingival access at the same time. Thanks to its anatomical shape, OptiView offers patient comfort even during longer dental treatments. The anatomical-shaped lip holders with opening for the frenulum guarantee wearer comfort. The lateral flaps gently hold the cheeks and facilitate removal of the product. Frames and cushions are autoclavable at 134°C for at least 3 minutes.

|                        |               |
|------------------------|---------------|
| <b>Standard Kit</b>    | <b>DRE100</b> |
| <b>Small Kit</b>       | <b>DRE101</b> |
| <b>Cushion Refills</b> | <b>DRE102</b> |



## UnoDent Lip and Cheek Retractors

Provides full view for direct bonding of anterior and posterior teeth. Excellent for photography, does not reflect light from flash. Autoclavable.

Child DRO100  
 Teen DRO101  
 Adult DRO102



## UnoDent Extra Oral Cheek Retractor Extended Tabs

Extended tabs allow for cheek to be pulled back. Provide a better view for anterior and posterior teeth. Autoclavable.

Child DRO110  
 Adult DRO111



## Saga Lip Ring Retractor

The unique rolled front of the retractor shields the patient's lip making it perfect for interproximal reduction techniques. The spring like action maintains the retraction of the lips. Sized for adults and children. Made of high quality medical grade plastic. For bonding and intraoral photography. Cold sterilisable/ disposable.

Red DRE003  
 White DRS016



## UnoDent Lip and Cheek Retractors Soft

Soft material allows greater flexibility. Excellent for photography, does not reflect light. Allows full view for direct bonding. Cold sterilisable.

DRO105



## Hager & Werken Retractor Spandex Adult

Cheek and lip retractor. Soft contoured plastic for optimal patient comfort. Autoclavable.

DRO316



## TePe PlaqSearch Disclosing Tablets

PlaqSearch colours plaque to show where you need to brush better.

Pack 250  
 12 Boxes x 20 Tablets

PNR025  
 PNR030



## GC Tri Plaque ID Gel

Unique three tone plaque disclosing gel that identifies new, mature and acid producing biofilms. It can differentiate between old and new plaque in a few easy steps and highlight where bacteria is most active.

1 Tube = 130 Applications approx.

40g Tube PNG020



## Hager & Werken Mira-2-Ton Disclosing Solution

Mira-2-Ton Plaque Test Solution reveals older plaque in blue and newer plaque in pink. Patient-friendly, helps with motivation. Discolourations can be removed by brushing teeth. Free of Erythrosine and gluten.

10ml PNR060

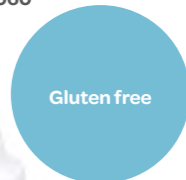

## Ivoclar Vivadent Plaque Test Indicator Liquid

Plaque Test is a fluorescent disclosing liquid for detecting plaque.

Clear PNI010



## UnoDent Round Handle, Balanced Grip Autoclavable

|          |           |        |
|----------|-----------|--------|
| 1/2 BG   | Gracey DE | DSC300 |
| 3/4 BG   | Gracey DE | DSC301 |
| 11/12 BG | Gracey DE | DSC307 |



## UnoDent Premier Range, Round Handle, Balanced Grip Autoclavable

|       |           |        |
|-------|-----------|--------|
| 1/2   | Gracey DE | DSC370 |
| 3/4   | Gracey DE | DSC371 |
| 5/6   | Gracey DE | DSC372 |
| 7/8   | Gracey DE | DSC373 |
| 9/10  | Gracey DE | DSC374 |
| 11/12 | Gracey DE | DSC375 |
| 13/14 | Gracey DE | DSC376 |

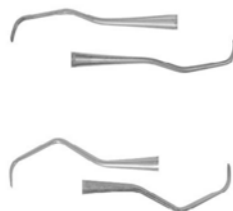

## UnoDent SofGrip Curettes Autoclavable

|       |                     |        |
|-------|---------------------|--------|
| 1/2   | Gracey (Grey)       | DUD018 |
| 3/4   | Gracey (Light Blue) | DUD019 |
| 5/6   | Gracey (Yellow)     | DUD020 |
| 7/8   | Gracey (Green)      | DUD021 |
| 9/10  | Gracey (Red)        | DUD022 |
| 11/12 | Gracey (Orange)     | DUD023 |
| 13/14 | Gracey (Dark Blue)  | DUD024 |
| 1/2   | Langer (Orange)     | DUD035 |
| 5/6   | Langer (Light Blue) | DUD036 |



## Hu-Friedy EverEdge

|         |                                |        |
|---------|--------------------------------|--------|
| 4R/4L   | Columbia University DE         | DCH011 |
| 2R/2L   | Columbia University Curette    | DCH009 |
| 11/12   | Gracey Curette DE (Orange)     | DSC672 |
| 13/14   | Gracey Curette DE (Blue)       | DSC673 |
| 137     | Curette/H5 Hygienist Scaler    | DSC813 |
| 1/2     | Rigid Barnhart Curette         | DCU700 |
| 1/2     | Barnhart Curette               | DCU701 |
| 5/6     | Rigid Barnhart Curette         | DCU702 |
| 5/6     | Barnhart Curette               | DCU703 |
| 13/14   | Columbia University Curette #9 | DCU704 |
| 13S/14S | Pointed McCall Curette #9      | DCU708 |
| 17/18   | McCall Curette #9              | DCU709 |
| 3/4     | Langer Curette                 | DCU711 |



## ASH Flexichange

|       |                         |        |
|-------|-------------------------|--------|
| 3     | Gracey (Lilac)          | DUS019 |
| 5     | Gracey (Yellow)         | DUS020 |
| 9     | Gracey (Pink)           | DUS022 |
| 13/14 | Gracey (Blue)           | DUS024 |
| 1     | Mini Gracey (Pink)      | DUS025 |
| 3/4   | Mini Gracey (Lilac)     | DUS026 |
| 7     | Mini Gracey (Green)     | DUS028 |
| 9     | Mini Gracey (Pink)      | DUS029 |
| 11    | Mini Gracey (Orange)    | DUS030 |
| 13/14 | Mini Gracey (Blue)      | DUS031 |
| 2L/2R | Columbia (Green)        | DUS032 |
| 4L/4R | Columbia (Green)        | DUS033 |
| 13/14 | Columbia (Orange)       | DUS034 |
| 3/4   | Langer (Yellow)         | DUS036 |
| 1/2   | Waite Furcation (Green) | DUS039 |



## ASH Artio

|     |           |        |
|-----|-----------|--------|
| 3/4 | Langer DE | DCU174 |
|-----|-----------|--------|



## LM Instruments

### ErgoNorm Si, ErgoMax Xsi

ErgoNorm 8.5mm diameter handle & ErgoMax 11.5mm diameter handle.

|            |                                 |        |
|------------|---------------------------------|--------|
| 1/2 Xsi    | Gracey LM201-202 (Grey)         | DSC505 |
| 1/2 Si     | Gracey LM201-202 (Grey)         | DSC506 |
| 3/4 Xsi    | Gracey LM203-204 (Dark Grey)    | DSC507 |
| 3/4 Si     | Gracey LM203-204 (Dark Grey)    | DSC508 |
| 5/6 Xsi    | Gracey LM205-206 (Yellow)       | DSC509 |
| 5/6 Si     | Gracey LM205-206 (Yellow)       | DSC510 |
| 1/2 Si     | Mini Gracey LM201-202M (L/Grey) | DSC555 |
| 7/8 Xsi    | Gracey LM207-208 (Green)        | DSC511 |
| 7/8 Si     | Gracey LM207-208 (Green)        | DSC512 |
| 7/8 Si     | Mini Gracey LM207-208M (Green)  | DSC554 |
| 9/10 Xsi   | Gracey LM209-210 (Red)          | DSC513 |
| 11/12 Xsi  | Gracey LM211-212 (Orange)       | DSC515 |
| 11/12 Si   | Gracey LM211-212 (Orange)       | DSC516 |
| 11/12 Xsi  | Mini Gracey LM211-212M (Orange) | DSC517 |
| 11/12 Si   | Mini Gracey LM211-212M (Orange) | DSC518 |
| 13/14 Xsi  | Gracey LM213-214 (Blue)         | DSC519 |
| 13/14 Si   | Gracey LM213-214 (Blue)         | DSC520 |
| 13/14 Xsli | Mini Gracey LM213-214 (Blue)    | DSC962 |
| 15/16 Xsi  | Gracey LM245-246 (Brown)        | DSC521 |
| 15/16 Si   | Gracey LM245-246 (Brown)        | DSC522 |
| 15/16 Xsi  | Mini Gracey LM245-246 (Brown)   | DSC523 |
| 17/18 Xsi  | Gracey LM247-248 (Dark Blue)    | DSC526 |

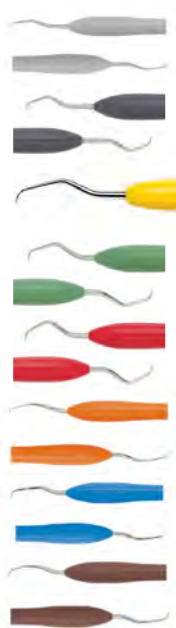

|             |                                     |        |
|-------------|-------------------------------------|--------|
| 17/18 Si    | Gracey LM247-248 (Dark Blue)        | DSC527 |
| 17/18 Xsi   | Mini Gracey LM247-248 (Dark Blue)   | DSC528 |
| 17/18 Si    | Mini Gracey LM247-248 (Dark Blue)   | DSC530 |
| 13s/14s Xsi | McCall LM222-223M (Yellow)          | DSC533 |
| 13s/14s Si  | McCall LM222-223M (Yellow)          | DSC534 |
| 2L/2R Xsi   | Columbia LM217-218 (Grey)           | DSC535 |
| 2L/2R Si    | Columbia LM217-218 (Grey)           | DSC536 |
| 4L/4R Xsi   | Columbia LM219-220 (Red)            | DSC537 |
| 4L/4R Si    | Columbia LM219-220 (Red)            | DSC538 |
| 1/2 Xsi     | Langer LM281-282M (Red)             | DSC539 |
| 5/6 Xsi     | Langer LM285-286 (Blue)             | DSC543 |
| 5/6 Si      | Langer LM285-286 (Blue)             | DSC544 |
| 215-216 Xsi | Syntette Mini LM215-216 (Yellow)    | DSC547 |
| 215-216 Si  | Syntette Mini LM215-216 (Yellow)    | DSC548 |
| 1/2 Xsi     | Mini Langer LM281-282M (Red)        | DSC549 |
| 3/4 Xsi     | Mini Langer LM283-284M (Green)      | DSC550 |
| 5/6 Xsi     | Mini Langer LM285-286 (Blue)        | DSC551 |
| 5/6 Xsi     | Mini Langer LM285-286 (Blue)        | DSC555 |
| 1/2 Si      | Mini Gracey LM201-202M (Light Grey) | DSC963 |

## LM Instruments

### Sharp Diamond Dual Gracey

LM Sharp Diamond instruments are completely sharpen free. These instruments are made from exceptionally durable special metal alloy, and its wear resistance is enhanced by a protective micro membrane coating. Sharp Diamond instruments with LM-ErgoSense handle are especially suitable for clinicians who use hand instruments frequently and want to minimize the time spent maintaining dental instruments. These instruments combine optimal characteristics of superior sharpness, tactile sensitivity and comfort.

|  |        |
|--|--------|
| Syntette Anterior LM 275-276SD ES        | DSC493 |
| Syntette Posterior LM 215-216SD ES       | DSC494 |
| Syntette Mini Anterior LM 275-276MSD ES  | DSC495 |
| Syntette Mini Posterior LM 215-216MSD ES | DSC496 |



## LM Instruments

### ErgoMax Xsi PerioSet

**1 Set Periodontal LM 6652** **DCP702**  
 Contains: Mini Sickle Curette McCall 17-18 Gracey 1/2 Gracey 11/12 Gracey 13/14.

**2 Set Periodontal Expanded- LM 6682** **DCP706**  
 Contains: Mini Sickle Curette McCall 17-18 Gracey 1/2 Gracey 9/10 Gracey 11/12 Gracey 13/14 Mini Gracey 15/16 Mini Gracey 17/19.



# YOU KNOW QUALITY YOU KNOW VALUE UNODENT



## Why choose UnoDent Hand Instruments?

A comprehensive range of quality instruments to meet your clinical needs - both autoclavable and single use.

Excellent value for money  
Next day delivery

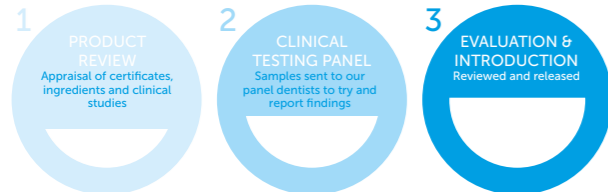

We provide a three stage, quality assurance and review process\* on all our products before bringing them to market.

\*Our clinical testing panel is made up of renowned and respected members of the dental community.

## Hand Instruments

### UnoDent Round Handle - Autoclavable

|         |                 |        |
|---------|-----------------|--------|
| H4BG    | Hygienist SE    | DSC261 |
| H5BG    | Hygienist SE    | DSC263 |
| H6BG    | Hygienist SE    | DSC266 |
| H6/H7BG | Hygienist DE    | DSC267 |
| H7BG    | Hygienist SE    | DSC269 |
| 1BG     | Jaquette SE     | DSC293 |
| 2BG     | Jaquette SE     | DSC295 |
| 3BG     | Jaquette SE     | DSC297 |
| MF2/3BG | Mcfarlane DE    | DSC282 |
| MF4/5BG | Mcfarlane DE    | DSC284 |
| MF6/7BG | Mcfarlane TC DE | DSC286 |
| MF8/9BG | Mcfarlane TC DE | DSC288 |



### UnoDent Octagonal Handle - Autoclavable

|    |              |        |
|----|--------------|--------|
| H4 | Hygienist SE | DSC260 |
| H5 | Hygienist SE | DSC262 |
| H6 | Hygienist SE | DSC265 |
| H7 | Hygienist SE | DSC268 |
| 1  | Jaquette SE  | DSC292 |
| 2  | Jaquette SE  | DSC294 |
| 3  | Jaquette SE  | DSC296 |



## UnoDent Premier Range Round Handle - Autoclavable

|       |              |        |
|-------|--------------|--------|
| H4    | Hygienist SE | DSC350 |
| H5    | Hygienist SE | DSC351 |
| H6    | Hygienist SE | DSC352 |
| H7    | Hygienist SE | DSC353 |
| H6/H7 | Hygienist SE | DSC354 |
| 2/3   | Mcfarlane SE | DSC380 |
| 4/5   | Mcfarlane SE | DSC381 |
| 204S  | Sickle DE    | DSC390 |
| U15   | Towner SE    | DSC296 |



## UnoDent SofGrip Scalers - Autoclavable

|       |                       |        |
|-------|-----------------------|--------|
| S204  | Scaler DE (Dark Blue) | DUD006 |
| H6/7  | Scaler DE (Yellow)    | DUD009 |
| MF2/3 | Scaler DE (Green)     | DUD011 |
| MF4/5 | Scaler DE (Orange)    | DUD012 |



## UnoDent Round Handle De-Luxe (Extra Rigid Tips) - Autoclavable

|       |              |        |
|-------|--------------|--------|
| H6/H7 | Hygienist DE | DSC355 |
| MF0/1 | Mcfarlane DE | DSC385 |
| MF5/5 | Mcfarlane DE | DSC384 |



## MDDI Single Use

|       |                            |        |
|-------|----------------------------|--------|
|       | Perio Probe/Sickle DE      | DPR280 |
| 204S  | Sickle DE                  | DPR282 |
| H6/H7 | Hygienist Sickle Scaler DE | DPR283 |



## ASH Lustra

|    |              |        |
|----|--------------|--------|
| H5 | Hygienist SE | DSC079 |
|----|--------------|--------|



## ASH Artio

|         |               |        |
|---------|---------------|--------|
| S204    | Scaler        | DSC160 |
| SvB 1/2 | Refinement DE | DSC170 |



## ASH Flexichange

|        |                 |        |
|--------|-----------------|--------|
| MF 0/1 | Scaler (Yellow) | DUS010 |
| MF 2/3 | Scaler (Green)  | DUS011 |



## ASH Refinement Perio Range

|         |                           |        |
|---------|---------------------------|--------|
| SvB 1/2 | Scaler - Van Blerk (Pink) | DUS115 |
|---------|---------------------------|--------|



## Hu-Friedy EverEdge

|                               |                  |        |
|-------------------------------|------------------|--------|
| SH6/7                         | Sickle DE        | DSC410 |
| S204S                         | Sickle Scaler DE | DSC801 |
| 204SD                         | Sickle Scaler DE | DSC802 |
| Neville Posterior Scaler DE 2 |                  | DSC804 |
| HS/33                         | Jacquette Scaler | DSC805 |
| 30/33                         | Jacquette Scaler | DSC808 |
| 31/32                         | Jacquette Scaler | DSC809 |
| 34/35                         | Jacquette Scaler | DSC810 |
| 135                           | Scaler           | DSC811 |
| 0/00                          | Scaler Morse     | DSC812 |
| 137/H5                        | Sickle/Curette   | DSC813 |





## LM Instruments

### ErgoNorm Si, ErgoMax Xsi

ErgoNorm 8.5mm diameter handle & ErgoMax 11.5mm diameter handle.

|             |                                |        |
|-------------|--------------------------------|--------|
| H6/H6 Xsi   | Scaler LM146-147 (Grey)        | DSC951 |
| 301/302 Xsi | Micro Sickle LM301-302 (Grey)  | DSC952 |
| 301/302 Si  | Micro Sickle LM301-302 (Grey)  | DSC552 |
| 303/304 Xsi | Sickle LM303-304(Light Blue)   | DSC953 |
| 23 Xsi      | Sickle LM313-314 (Dark Blue)   | DSC531 |
| 23 Si       | Sickle LM313-314 (Dark Blue)   | DSC532 |
| 301/302 Si  | Micro Sickle LM301-302 (Grey)  | DSC552 |
| 311/312 Xsi | Mini Sickle DE LM311-312 (Red) | DSC950 |
| 311/312 Si  | Mini Sickle DE LM311-312 (Red) | DSC553 |



## MDDI

### Single Use

|       |                   |        |
|-------|-------------------|--------|
| 11/12 | Gracey Curette    | DPR299 |
| 13/14 | Gracey Curette    | DPR300 |
| 17/18 | Gracey Curette    | DPR301 |
| 2R/2L | Universal Curette | DPR302 |
| 4R/4L | Universal Curette | DPR303 |



## UnoDent

### Instrument Casette Tray

Solid stainless steel. 'Open' style for cleaning and disinfection processes. Shallow depth (15mm) to fit all autoclaves. Easily removed 'clip' for access. Includes 1 blue silicone holder. Size 185 x 60 x 15mm.

|                      |        |
|----------------------|--------|
| Holds 3 Instruments  | GTT300 |
| Holds 5 Instruments  | GTT301 |
| Holds 7 Instruments  | GTT302 |
| Holds 10 Instruments | GTT303 |



## Nichrominox

### Ergo Clip 5

Ergo Clip is the next level up from Flexi Clip, in that the Ergo Clip is a tray in itself, negating the need to use an aluminium or stainless steel tray as well. It has the same central clip to hold the instruments in place but is still very open.

|       |        |
|-------|--------|
| Blue  | GTT212 |
| Green | GTT213 |



## Nichrominox

### Easy Clip 5

Easy Clip has a fixed, hinged, locking arm, so it can never leave the cassette. Moving the arm fully back opens the cassette for easy placement and access of instruments. Then a simple click and your instruments are held in place securely. Made of stainless steel and silicone Easy Clips are electropolished to give bright shiny surface finish. Easy Clips can be used in all washer disinfectors and ultrasonic baths with all known solutions, and then sterilised at 134 degree unwrapped pouched or in full hospital wrap. 5 types are available ( for 3, 5, 10, 15 and 20 instruments)

|        |        |        |        |
|--------|--------|--------|--------|
| Purple | GTT546 | Orange | GTT526 |
| Red    | GTT511 | Pink   | GTT541 |
| Yellow | GTT521 | Blue   | GTT506 |
| Grey   | GTT501 | White  | GTT531 |
| Black  | GTT536 | Green  | GTT516 |



## Instrument Sharpening Service

At DD, we have a team of friendly qualified technicians that can sharpen or repair your orthodontic instruments in a way that's easy and convenient for you and your practice.

### Our services includes:

- Re-Sharpener and Profiling (splayed instrument repair).
- Re-tipping on a service exchange basis if re-sharpening is not successful, (on a like for like basis) on most major brands.
- Re-shimming of the hinge if required.
- Broken screws replaced at extra cost.
- Re-polishing to a near new condition.
- We repair instruments from the majority of the world-wide Orthodontic instrument manufacturers.

### We offer repair on most types of orthodontic plier including:

- Distal end cutters, ligature and hard wire cutters re-sharpened or re-tipped.
- Bracket and Band removers re-sharpened and delrin pads replaced
- Weingarts re profiled
- Sharpening and Re-profiling £28.00 each
- Instrument Re-Tipping £45

For more information on the service offered please call the **DD service and repair team** on **01253 600090** (option 1).

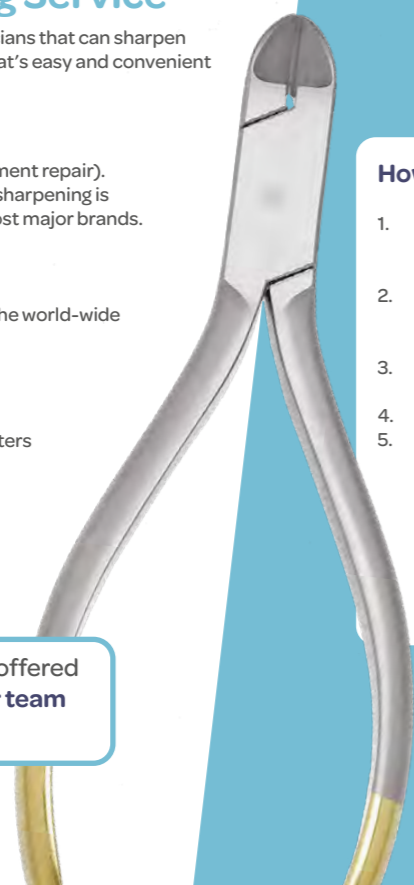

### How to use our Instrument Sharpening Service:

1. On the DD website search for '**Orthodontic Plier Sharpening Service Pack**' or **click / scan the QR code** on this page or just search **911112**.
2. Then **add the pack to your basket** and complete the checkout process (spend over £40 in your DD basket to avoid a delivery charge for the pack)
3. We'll then you a **send a prepaid envelope** to put your instruments into (send as many as you like)
4. Pop your pre-paid envelope in the post.
5. Your sharpened / repaired instruments will be **returned to you within two weeks**



Just scan the QR code with your phone or click to go to the Orthodontic Plier Sharpening Service Pack on the DD website.

## Hu-Friedy Implant Maintenance Starter Kit

Implacare II scalers, Hu-Friedy's latest development in implant maintenance, provide thinner working ends and new designs that allow you to better adapt to and effectively scale implants while causing the least amount of alteration to implant abutment surfaces. Made of PLASTEEL: A high grade, unfilled resin that causes the least amount of alteration to implant abutment surfaces. 20% thinner tip design: Allows for improved access to implant abutment surfaces and allows for more effective maintenance and care of implants. Two NEW universal curette designs: The Barnhart 5/6 and Langer 1/2 join the Columbia 4R/4L, 204S, and H6/H7 to provide a well-rounded set of options so you can select the instrument best suited for each patient's needs. Starter kit includes: Implacare II (1 scaler handle, 1 set of 204S scaler tips, 1 set of H6/H7 scaler tips, 1 set of Columbia 4R/4L tips, 1 set of Langer 1/2 tips, 1 set of Barnhart 5/6 tips), Colorvue Probes (1 Colorvue probe handle, 1 set of PCV11 tips, 1 set of PCV12 tips, 1 set of Williams tips, 1 set of UNCT2 tips) IMPCKITII. **DCP566**



## Hu-Friedy Implacare II Refills

Pack 12  
**4R/4L Refill Tips**     **DCP563**  
**BH5/6 Refill Tips**     **DCP564**  
**204S Refill Tips**     **DCP565**



## Hu-Friedy Implacare Handle Satin Steel

Handle Only IMPHDL6  
**DCP555**



## Kerr Implant Deplaquers

Implant Deplaquer instruments are made of carbon-fiber reinforced plastic material, with sufficient strength to remove plaque and calculus from the implant neck while minimising scratches on metal surfaces. Specially shaped blade allows implants to be cleaned from all sides. Adapted to the rotary symmetrical design of all important implant systems.

Universal 1351      DCP510  
Orofacial 1361      DCP508



## Hu-Friedy Titanium Implant Scaler

Hu-Friedy's new, state of the art line of Titanium Implant Scalers. Made from the same titanium alloy as implants and abutments, these scalers are expertly designed and manufactured for implant maintenance, debridement, biofilm removal and can be used both Supra and Subgingival.

|               |                    |               |
|---------------|--------------------|---------------|
| <b>204SD</b>  | <b>Scaler</b>      | <b>DCP575</b> |
| <b>1/2</b>    | <b>Langer</b>      | <b>DCP576</b> |
| <b>1/2</b>    | <b>Mini Gracey</b> | <b>DCP577</b> |
| <b>11/12</b>  | <b>Mini Gracey</b> | <b>DCP578</b> |
| <b>113/14</b> | <b>Mini Gracey</b> | <b>DCP579</b> |

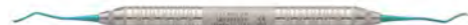

## UnoDent Plastic Implant Scaler DE

Autoclavable. Set 4.  
**DCP600**



## Kerr Hawe Implant Paste

Paste containing Aluminium Oxide. This special prophylaxis paste is developed for the efficient and gentle maintenance of implants. With a pleasant, fresh mint taste and fluoride-free, this pumice-free paste is ideal for application following the use of implant deplaquers to eliminate biofilm deposits. The selected formulation and the low RDA of 10 enable regular cleaning of the implant surface without scratching it. The result will impress even the most demanding professionals, as use of the paste results in a clean implant surface, so slowing down attachment of new deposits and aiding implant longevity. 45g.

**KGP020**



**Fluoride-free, Low  
RDA value (<10)  
& Pumice-free**

## Hu-Friedy Arkansas Sharpening Stone

Fine Grit, restores the cutting edge on dull instruments. Lubricate stone with oil.

Cylindrical SS2 KRO012

Flat SS4E KRO013

Conical SS299E KRO014



## Hu-Friedy Instrument Lubricant Spray

236ml  
DXF000



## Hu-Friedy Sharpening Stone Ceramic 3C

Extra fine edge. The Flat Ceramic Medium Grit Sharpening Stone is used for routine sharpening procedures. 3" x 1 1/4" x 1/4" (7.6 x 3.2 x 0.6cm). Lubricate stone with water.

KRO015

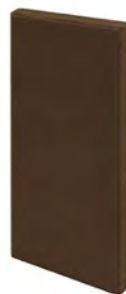

## UnoDent Antimist Mirror Spray

Prevents condensation on mouth mirrors. 50ml.

DMS000



## Hu-Friedy Diamond Sharpening Card Set

A uniform coating of industrial diamonds bonded to high quality stainless steel provides an extremely hard, flat surface for instrument sharpening. Available in three grit levels to satisfy sharpening needs from regular maintenance to reconditioning. Durable surface resists grooving and ditching; remains flat after repeated use and will not break or shatter if dropped. Easy clean-up via ultrasonic cleaner and steam sterilization. No oil lubrication needed for sharpening procedures. Thin credit-card size shape allows sharpening cards to readily fit into sterilization pouches or cassettes with procedural set-ups.

DDH002



## Hu-Friedy Sidekick Sharpening Kit

The Hu-Friedy Sidekick® Sharpener makes routine maintenance sharpening of scalers and currettes fast and easy. This straightforward device guides you and your scaler to sharp, consistent results time after time. Easy to use guide channels allow simple positioning of scalers and currettes, providing consistent sharpening results every time. Toe Guide allows for finishing sharpening of universal and Gracey currettes. Reciprocating stone does the work of sharpening so you don't have to. Replacement stones available in Coarse and Medium grits. Cordless, lightweight and portable sharpening can be used anywhere by any staff member. Contains: Sidekick Unit, Medium Grit Ceramic Sharpening Stone, Plastic Test Stick, Magnifying Len, 2 AA Batteries, User Manual and CD-ROM.

KRO020



## UnoDent Bristle Brushes

|                     |         |        |
|---------------------|---------|--------|
| Junior Cup RA       | Box 144 | PRB110 |
| Junior Cup RA       | Bag 50  | PRB106 |
| Junior Cup Screw In | Bag 36  | PRB106 |
| Snap On             | Bag 36  | PRB300 |



## UnoDent Nylon Brushes

|                     |        |        |
|---------------------|--------|--------|
| Junior Cup RA       | Bag 50 | PRN010 |
| Junior Cup Screw In | Bag 50 | PNR030 |

## UnoDent Rubber Cups - Latex Free

|                        |         |        |
|------------------------|---------|--------|
| Steel Shank            | Box 144 | PRC308 |
| RA Soft Pink           | Bag 36  | PRC500 |
| RA Medium Purple       | Bag 36  | PRC501 |
| RA Hard Blue           | Bag 36  | PRC502 |
| Screw-in Medium Pink   | Bag 36  | PRC520 |
| Screw-in Medium Purple | Bag 36  | PRC521 |
| Screw-in Hard Blue     | Bag 36  | PRC522 |
| Snap-on Soft Pink      | Bag 36  | PRC510 |
| Snap-on Medium Purple  | Bag 36  | PRC511 |
| Snap-on Hard Blue      | Bag 36  | PRC512 |
| Snap-on                | Bag 36  | PRC412 |



## UnoDent Mandrels Autoclavable

|                               |      |        |
|-------------------------------|------|--------|
| RA for Snap-on Cups / Brushes | Each | BYS000 |
|-------------------------------|------|--------|



## NSK Ex Series Handpiece NAC- EC Contra Angle

Latch type chuck, 1:1 Direct Drive, Max. 30,000 min-1, For CA burs (Ø2.35), 12 Month warranty Non-optic, ISO E-Type, External Water Spray.  
OCK010



## NSK Ex Series Head NAC-Y

Latch type, For CA burs (Ø2.35), Max Speed 30,000 min-1, Non-Optic, 12 Month warranty.  
OCK015



## NSK Ex Series Shank EC-30M

Gear Ratio 1:1 Direct Drive, 12 Month warranty.  
OCN001



## NSK Ex Series Handpiece AR- EC(K) Contra Angle Propy

Prophy Handpiece for snap on cups / 360° Rotation. 1:1 Direct Drive. Max Speed 5,000 min-1. Non-Optic.  
OPN010



## NSK Ex Series Head AR-Y (K)

Head for Prophylaxis Application.  
For snap on cups. Max. 4,000 min-1.  
**OPN020**



## NSK Ex Series Head AR-Y (S)

Head for prophylaxis application.  
For screw in cups & brushes, Max.  
4,000 min-1.  
**OPN030**



## NSK FX Series Handpiece FX25M Contra Angle

Gear Ratio 1:1 Direct Drive, For  
CA burs (Ø2.35), Stainless Steel  
Body Material, Max Speed 40,000  
min-1. Clean Head System, Push  
Button Chuck, Ball Bearing. Clean  
Head System: The patented  
NSK Clean Head System is a  
special mechanism designed to  
automatically prevent the entry of  
oral fluids and other contaminants  
into the handpiece head prolonging  
the life of the bearings.  
**OCN105**



## NSK FX Series Handpiece FX57M Prophy Screw In

Easy Cartridge Replacement.  
High-Precision Gears. Push Button  
Chuck. Hygienic  
Paste Defense system. Highly  
Durable against Autoclave and  
Thermo Disinfection. For screw-in  
cups and brushes, 360° Rotation,  
Paste Defense System, w/o Spray,  
Max Speed: 5,000 min-1.  
**OPN050**



## W&H Proxeo Prophy Handpiece HP-44 M Straight

Handpiece 4:1, Maximum motor  
speed 10,000 rpm. For disposable  
contra-angles with plastic Doriot  
shank system, e.g. YOUNG.  
**OPW44M**



## W&H Alegra WE-56 1:1 Contra-Angle Handpiece

Push-button chucking system, for  
contra-angle burs with Ø 2.35 mm  
(ISO 1797-1) Drive speed: 40,000  
rpm. Motor connection according to  
standard: ISO 3964. Contra-angle  
handpiece 1:1. Head size: Ø 10.1  
mm, head height (with 19 mm bur):  
20.8 mm. Without light. 12 Month  
warranty.  
**OCW056**



## KaVo SMARTmatic S20 S Contra Angle With Spray

Operating speed transmission 1:1  
Max. drive operating speed rpm.  
40.000 Shaft/clamping device 2,35  
mm  
OCK212



## KaVo SMARTmatic Prophy S31

Operating speed transmission 8:1  
Max. drive operating speed rpm.  
20.000  
OCK216



## KaVo SMARTmatic Prophy S33

Operating speed transmission 8:1  
Max. drive operating speed rpm.  
20.000 Shaft/Clamping device -  
Snap On 70 degree OSC rotation.  
OCK217



## KaVo SMARTmatic S53 Prophy/Endo

Operating speed transmission 8:1  
Max. drive operating speed rpm.  
20.000 Shaft/clamping device 2,35  
mm 70 degree OSC rotation  
OCK218



## Handpiece Repairs Made Easy

With over 70 years combined team experience in handpiece repair and servicing, DD's quality promise is stronger than ever. Alongside standard cartridge replacements and handpiece, motor and sonic scaler repairs – there's also the option to upgrade to DD's three service options, including our Premier Refresh Plan – which uses only original manufacturers parts.

### ✔ Choose DD

DD have 65 years combined team experience in repairing and servicing handpieces.

### ✔ Supplier approved

We have been approved by leading handpiece manufacturers.

### ✔ Service plans

We offer a range of service plans to suit your needs.

### ✔ Free quotation

Free quotation on repairs, with no inspection charge if the quote is refused.

For more information on the service offered please call the **DD service and repair team** on **01253 600090** (option 1).



## UnoDent Alpha-Pro Propy Paste

Oil-free. Fluoride free. Tub 300g.

Orange Medium PPA015  
Mint Coarse PPA020



## UnoDent Oil-Based Propy Paste

Fluoride free. Tub 250g.

Mint Coarse PPA025  
Orange Medium PPA030



## Kerr Cleanic in Tube with Fluoride

Cleanic is the only one step prophylaxis paste that guarantees your patient outstanding cleaning & polishing results with low abrasion of enamel and dentine in a one-step procedure. That's because of the clinically proven integrated abrasion variability of natural perlite particles. Contains 0.1% fluoride. Free from artificial flavours and colours. 100g.

Light PPH004  
Peppermint PPH005  
Apple PPH009  
Berry Burst PPH011



## Kerr Cleanic Without Fluoride Jar

Fluoride free. 100g.  
PPH015



## Kerr Cleanic Single Dose (With Fluoride)

200 x prophylaxis paste individual 2g portions; 3 x Ring Pots. Contains 0.10% fluoride. Pack 200.  
PPH017



## Ivoclar Vivadent Proxyt Refill RDA 7

55ml

Fine (Pink) PPI000  
Medium Green PPI001



Contains fluoride and xylitol



## Dentsply Sirona Nupro Prophy Paste Jar

Fluoride free. 340g.

|               |        |
|---------------|--------|
| Orange Fine   | PPJ010 |
| Orange Medium | PPJ015 |
| Orange Coarse | PPJ020 |



## Dentsply Sirona Nupro Prophy Paste Cups

Fluoride free. Pack 200.

|               |        |
|---------------|--------|
| Orange Fine   | PPJ100 |
| Orange Medium | PPJ110 |
| Mint Medium   | PPJ120 |
| Orange Coarse | PPJ130 |
| Mint Coarse   | PPJ140 |



## Dentsply Sirona Nupro Sensodyne Prophy Paste Jar

Fluoride free. 340g.

|           |        |
|-----------|--------|
| Spearmint | PPJ170 |
| Orange    | PPJ174 |



## Dentsply Sirona Nupro Sensodyne Stain Removal Jar

Fluoride free. 340g.

|           |        |
|-----------|--------|
| Spearmint | PPJ172 |
| Orange    | PPJ176 |



## Dentsply Sirona Nupro Sensodyne Prophy Paste Cups

Fluoride free. Pack 175.

|           |        |
|-----------|--------|
| Spearmint | PPJ180 |
| Orange    | PPJ184 |



## Dentsply Sirona Nupro Sensodyne Stain Removal Cups

Fluoride free. Pack 175.

|           |        |
|-----------|--------|
| Spearmint | PPJ182 |
| Orange    | PPJ186 |



## Premier Enamel Pro With Fluoride

Prophy paste formulated to deliver ACP (Amorphous Calcium Phosphate). ACP stimulates remineralisation of tooth enamel. ACP reacts with saliva to release calcium and phosphate ions, filling in the surface defects. ACP delivers a more lustrous enamel surface. Smooth consistency and gluten-free with great taste. Contains 1.23% fluoride. Box 200.

|                 |        |
|-----------------|--------|
| Fine Cinnamon   | PPM001 |
| Medium Cinnamon | PPM002 |
| Coarse Cinnamon | PPM003 |
| Fine Grape      | PPM004 |
| Medium Grape    | PPM005 |
| Coarse Grape    | PPM006 |
| Fine Mint       | PPM010 |



|                   |        |
|-------------------|--------|
| Medium Mint       | PPM011 |
| Coarse Mint       | PPM012 |
| Extra Coarse Mint | PPM013 |
| Fine Strawberry   | PPM007 |
| Medium Strawberry | PPM008 |
| Coarse Strawberry | PPM009 |

## Septodont Detartrine

Paste for scaling. Mechanical abrasive action due to the presence of silica. 45g glass jar.

PPS010

## Septodont Detartrine Z

Contains "Z" Zircon powder for an improved efficiency against difficulty to remove stains. 45g Jar.

PPS015



## Directa Prophycare Propy Paste Tube

ProphyCare Propy Paste, one of the most well known brands worldwide, offers reliable results ranging from regular cleaning of the teeth to more complicated implant maintenance procedures. The coarse and medium pumice based paste is ideal for the removal of plaque, calculus and stains caused by e.g. coffee, tea, tobacco, while the distinctive fine and x-fine silica based prophy paste offers a gentle and safe solution for the polishing of Implants, porcelain crowns, Composite restorations and more. Contains 0.1% fluoride. Mint flavour.

|                          |                             |               |
|--------------------------|-----------------------------|---------------|
| <b>Pink Fine</b>         | <b>RDA 120 = 20 micron</b>  | <b>PPS105</b> |
| <b>Green Medium</b>      | <b>RDA 170 = 70 micron</b>  | <b>PPS110</b> |
| <b>Blue Coarse</b>       | <b>RDA 250 = 125 micron</b> | <b>PPS115</b> |
| <b>Yellow Extra Fine</b> | <b>RDA 40 = 2 micron</b>    | <b>PPS120</b> |



## Voco Prophylaxis Set

All-in-one – Professional prophylaxis products from VOCO in only one single set.

Contains; 1 x 100g tube each Cleanjoy Medium and Fine, 1 x 40g tube Remin Pro each melon and ginger, 3 x 0.4ml SingleDose Profluorid Varnish melon, caramel, mint and cherry, 2 x 2g Grandio Seal syringe.

PPV010



## SS White Coarse Propy Paste

200g Mint Flavour **PPW010**

400g Mint Flavour **PPW020**



## Young Prophy Paste With Baking Soda

Fluoride free. Gluten free. Contains xylitol. Pack 125.

Mint **PPY002**

Berry **PPY004**



Contains fluoride and xylitol

## DMG Flairesse Paste

Flairesse Prophylaxis Paste. Contains xylitol and fluoride. (12,300 ppm).

Coarse Melon **PPF012**

Coarse Mint **PPF014**

Fine Melon **PPF016**

Fine Mint **PPF018**

Medium Melon **PPF020**

Medium Mint **PPF022**

Coarse Mint **PPF026**

Fine Mint **PPF030**

Medium Mint **PPF034**



## Kerr Cleaninc Ring Pots

Single use. Pack 100.  
PPH020



## UnoDent Dappens Pot Glass

Clear YMD009  
Amber YMD010



## UnoDent Dappens Pots

Plastic. Pack 200.  
White YMD050  
Assorted Colours YMD055



## UnoDent Dappens Pots Small Flexible

Pure silicone. Can be used for  
acrylic resin. Autoclavable to 200°C.  
Diameter 23mm. Pack 3.  
YMD035



## Directa FixyDap Disposable Dappens Dishes

Various fixing possibilities. Hang or  
place on the instrument tray. Unfold  
the flap to use as a handle. Sticks to  
skin, latex or vinyl gloves, paper or  
metal. Pack 250.  
PPX010



## NSK Varios570LUX Twin LED Standard Set 230V

QSN008



## NSK Varios 970 Scaler

The stylish and versatile Varios  
series features the intuitive NSK  
iPiezo engine offering you more  
effective and efficient treatment  
in all clinical applications. Together  
with a wide range of tips, the  
applications are endless; from  
Perio, Scaling and Endodontic  
maintenance. Portable unit  
for perio endo scaling. Implant  
maintenance 2 x 400ml Bottles  
with independent pumps, Large  
LED display, Auto tuning function,  
Auto cleaning mode.

QSN014



Portable

## NSK Various 970 Optic Complete Set

Multifunction Portable Unit for  
Extreme Versatility. All-in-one – Stylish  
compact all-in-one unit for Periodontic,  
Endodontic, Scaling, MI applications and  
Implant maintenance. Convenient large  
capacity bottles of 400ml of the same  
solution each or different solutions with  
independent pumps. The all new Varios  
features the latest developments in piezo  
technology; The iPiezo engine from NSK  
assures stable output by automatically  
adjusting to the optimum frequency  
depending on the loading of the tip.

QSN018



Portable

## Dentsply Sirona Cavitron Select Scaler with Reservoir (90115UK)

Cavitron Select is the first portable Cavitron with a self-contained water reservoir. Compact, portable unit with 25kHz technology. You can scale with this unit virtually anywhere you have a power source. This is what makes the Cavitron Select so easy to use.

QSD012



Portable

## Dentsply Sirona Cavitron Select SPS Scaler Without Reservoir (81305UK)

The Cavitron Select SPS ultrasonic scaler is a compact, portable unit that incorporates a self-contained reservoir with the unique Sustained Performance System (SPS) technology. This practical design delivers 30KHz oscillating scaling power without the need for a dedicated water line - all you need is a power supply.

QSD017



Portable

## Dentsply Sirona Cavitron Plus 30K - Tap-On Technology Unit (8184003)

The Cavitron Plus with new Tap-On Technology which keeps many popular features but also has some new, welcome additions:-

Tap-On Foot Pedal: To reduce leg and foot fatigue, the foot pedal can be tapped to activate, then the foot can be relaxed during the procedure (taken off the foot pedal) and then tapped again to deactivate.

Turbo Mode: When the TURBO button is pressed, power increases by up to 25% over the Boost mode. The TURBO power remains on until the button is pressed again.

Finer Water Flow Control: more precise flow direction and improved lavage.

QSD036



## Dentsply Sirona Cavitron Jet Plus - Tap-On Technology Unit (8187503)

The Cavitron Jet Plus with new Tap-On Technology which keeps many popular features but also has some new, welcome additions:-

Tap-On Foot Pedal: To reduce leg and foot fatigue, the foot pedal can be tapped to activate, then the foot can be relaxed during the procedure (taken off the foot pedal) and then tapped again to deactivate.

Prophy Auto Cycles: It automatically cycles between air polish and rinse without pumping the foot pedal. Choose short, medium or long prophy cycle times. Tap-On Technology will activate prophy mode auto cycles.

Turbo Mode: When the TURBO button is pressed, power increases by up to 25% over the Boost mode. The TURBO power remains on until the button is pressed again. Finer Water Flow Control: more precise flow direction and improved lavage.

QSD037



## Acteon Pure Newtron P5 Booster Scaler

For scaling, Endodontics, Periodontic and more. Contains: Slim Handpiece (F12901), 3 x Tips - No 1, 1S and H3, Autoclavable wrench. External dimensions:- 155 x 85 x 175mm.

QSP095



## Acteon P5 Newtron XS Ultrasonic Scaler

The world's best-selling ultrasonic device from Satelec now offers self-contained irrigation providing greater portability, greater power, greater precision. 300ml tank easy to fill even during a procedure. Handpiece compatible with the whole range of Satelec tips.

QSP101



## Acteon P5 Pure Newtron B.LED Scaler

The P5 Newtron is the state-of-the-art ultrasonic unit for improved root canal location, irrigation and obturation along with wide-ranging applications in scaling and non-surgical periodontics. This unit provides the best performance and a wide choice of ultrasonic instruments. The Newtron technology provides a smooth, constant and powerful vibration during treatment. Guided by the Colour Coding System to select the required setting, the power is automatically controlled and adjusted accordingly. Available with and without a LED Handpiece. In addition, this model has the Newtron slim B.LED handpiece: Thinner body, Flexible cord, Titanium inside, Intraoral & Plaque visibility with the light rings, 6 LED's.

QSP105



## Acteon Handpiece Newtron LED

For P-Max Newtron® XS, P5 Newtron® LED, P5 Newtron® XS LED, Piezotome® 2 and Implant Center™ 2

QSP118



## Acteon Satelec Pure Newtron Slim Handpiece

Thinner body Flexible cord  
Detachable and autoclavable  
nose cone.

QSP120



## Acteon Newtron Slim B.LED Handpiece with Blue LED ring

QSP122



## Acteon Newtron Slim LED Handpiece White LEDs

QSP124



## W&H Ultrasonic Treatment Unit Tigon+ PA-123

With Tigon+, W&H has developed an ultrasonic treatment unit unlike any other. Its unique features (three modes, large, easy-to-read display, range of tips, etc.) will greatly simplify your daily work. The ultrasonic piezo scaler Tigon+ uses pleasantly warm fluid and prevents irritation, even in patients with sensitive teeth. Five preset programs save you valuable time. Three modes ensure gentle but powerful cleaning. For removing supragingival plaque and subgingival concretions, as well as for endodontic applications and for preparing dental enamel.

QSW155



**W&H  
Pyon 2 with PB-200 LED  
(100-230V)**

The Piezo Scaler with five sterilizable light emitting diodes in the handpiece allows exact working in daylight quality light and in a much larger field of light than is possible with conventional light sources. For four areas of application - The LED Piezo Scaler for use in the areas of scaling, periodontology, endodontics, and micro-preparation. Thanks to the W&H Piezo Scaler, you can be sure to achieve the best results in all applications. The ergonomic design of the handpiece and the light weight make it possible for you to work for longer without becoming tired. The handpiece itself can be thermo washer disinfected and sterilized.

**QSW157**



**W&H  
Pyon 2 Non-Optic PB-200  
(100-230V)**

The Piezo Scaler with five sterilizable light emitting diodes in the handpiece allows exact working in daylight quality light and in a much larger field of light than is possible with conventional light sources. For four areas of application - The LED Piezo Scaler for use in the areas of scaling, periodontology, endodontics, and micro-preparation. Thanks to the W&H Piezo Scaler, you can be sure to achieve the best results in all applications. The ergonomic design of the handpiece and the light weight make it possible for you to work for longer without becoming tired. The handpiece itself can be thermo washer disinfected and sterilized.

**QSW158**



**Coltene  
BioSonic  
Ultrasonic Scaler  
US100R**

The BioSonic US100R Ultrasonic Scaler provides precise water flow control, a kink-resistant handpiece cord and suitable output power for your subgingival and supragingival hygienic scaling needs, keeping the patient's comfort in mind. The US100R accommodates both 25 kHz and 30 kHz inserts, allowing either insert type to be used. A uni-directional foot pedal provides for easy operation.

**QSC006**



**Woodpecker  
Woodpecker UDS-E  
Scaling Unit**

The UDS-E is a four-function (scaling, perio, endo and auto-water supply) ultrasonic piezo scaler with a detachable handpiece which is autoclavable to a maximum temperature of 135°C and a maximum pressure of 0.22MPa. The unit features automatic frequency tracking which ensures that it is always operating on the most efficient frequency for optimum performance. It also features a built in 350ml capacity water container, however there is also an adaptor for an external water source and a spare bottle.

**QSE102**



**Woodpecker  
Woodpecker UDS-E  
LED Scaler**

The UDS-E LED is a four-function (scaling, perio, endo and auto-water supply) ultrasonic piezo scaler with a detachable handpiece incorporating an LED light. The unit features automatic frequency tracking which ensures that it is always operating on the most efficient frequency for optimum performance. It also features a built-in 350ml capacity water container, however, there is also an adaptor for an external water source and a spare bottle. Complete with 7 tips, torque wrench, tip holder and spare bottle.

**QSE103**



## Woodpecker Woodpecker Scaler UDS-J with Fixed Handpiece

The Woodpecker UDS-J is an ultrasonic scaler with fixed handpiece, making teeth cleaning easy. It is particularly suited to veterinary dentistry.

**QSE104**

## Woodpecker DTE D7 Scaling Unit

The DTE-D7 piezo scaler complete is a Satalec and NSK compatible piezo scaler. The unit will remove all dental calculus and bacterial plaque without damaging the gum area and simply fits to the main water supply or via integrated bottle. The package comes with 1 handpiece, 8 tips (scaling, perio and endo) torque wrench and foot control.

**QSE105**

## Woodpecker DTE D5 Scaling Unit

The DTE-D5 is a Satalec and NSK compatible piezo scaler. The unit will remove all dental calculus and bacterial plaque without damaging the gum area and simply fits to the current water supply of your choice. The package comes with 1 handpiece, 6 tips (scaling, perio and endo) torque wrench and foot control.

**QSE107**

## Woodpecker Periodontal Treatment Device

Woodpecker PT5 Periodontal Treatment Device – Piezoelectric scaler for painless periodontal procedures.

**QSE110**

## Woodpecker U6 Ultrasonic Scaler LED

NO PAIN technology, Sine-wave drive, mild power output, comfort level the same as EMS PIEZO MASTER 700 and Acteon P5 XS BLUE

**QSE111**

## Woodpecker Woodpecker EMS Type Scaler Handpiece HW3H

**QSE100**

## Woodpecker HD-7L Scaling Handpiece

**QSE106**

## Woodpecker Woodpecker 8H Scaler Handpiece

**QSE108**



## UnoDent Ultrasonic Scaling Inserts

A range of resin handle inserts designed for use on all stack type (magnetostrictive) ultrasonic scaling units such as Cavitron and Parkell.

|            |        |
|------------|--------|
| DF-3 25K   | PTD001 |
| DF-3 30K   | PTD002 |
| DF-10 25K  | PTD003 |
| DF-10 30K  | PTD004 |
| DF1000 25K | PTD005 |
| DF1000 30K | PTD006 |
| DP10 25K   | PTD007 |
| DP10 30K   | PTD008 |



## Dentsply Sirona Cavitron Focussed Spray Inserts

Directs water down into the pocket to help flush away debris.

|                               |        |
|-------------------------------|--------|
| 25K Powerline 10              | PTT200 |
| 30K Powerline 10              | PTT201 |
| 25K FSI Slimline 10R Right    | PTD003 |
| 25K FSI Slimline 10L Left     | PTT203 |
| 25K FSI Slimline 10S Straight | PTT208 |
| 30K Powerline 1000            | PTT209 |
| 30 FSI Slimline 10S Straight  | PTT205 |
| 30K FSI Slimline 10R Right    | PTT206 |
| 30K FSI Slimline 10L Left     | PTT207 |
| 30K Powerline 3               | PTT211 |
| 25K Powerline 3               | PTT212 |
| 25K Powerline 100             | PTT213 |
| 30K Powerline 100             | PTT214 |
| 30K Slimline 1000             | PTT219 |
| THINsert 30K Straight         | PTT218 |

With a tip 47% thinner than the standard fsi slimline insert, this tip allows excellent access in all areas, superior biofilm removal and greater patient comfort.



## Dentsply Sirona Cavitron FITGRIP Ultrasonic Inserts

With FITGRIP for dental professionals seeking improved comfort and ergonomic performance.

|                               |        |
|-------------------------------|--------|
| 30K FSI Powerline 3           | PTT240 |
| 30K FSI Powerline 10          | PTT241 |
| 30K FSI Powerline 100         | PTT242 |
| 30K FSI Powerline 1000        | PTT243 |
| 30F FSI Slimline 10S Straight | PTT244 |
| 30K FSI Slimline 10L Left     | PTT245 |
| 30K FSI Slimline 10R Right    | PTT246 |
| 30K FSI Slimline 1000         | PTT247 |
| THINsert 30K Straight         | PTT248 |



## Dentsply Sirona Cavitron Softip

Modified cavitron tfi insert to allow the disposable softip to be placed on the tip. The thru-flow lavage delivery system enables flushing of debris for improved visibility.

|                               |        |
|-------------------------------|--------|
| 30K SofTip Ultrasonic Implant | PTT220 |
| SofTip Disposable Propy Tips  | PTT222 |



## Dentsply Sirona Steri-Mate Detachable Sterilizable Handpiece

|                    |        |
|--------------------|--------|
| 30K Black - Single | QSD010 |
|--------------------|--------|



## Dentsply Sirona Cavitron Accessories

|                                  |        |
|----------------------------------|--------|
| TFI O-Ring                       | PTI010 |
| O-Ring for the Cavitron Jet Plus | PTI011 |
| SofTip Tool (Wrench)             | PTT224 |





## NSK AS2000 Air Scaler Tips

- |                   |        |
|-------------------|--------|
| S1 Universal Type | QSN020 |
| S2 Sickle Type    | QSN021 |
| S3 Perio Type     | QSN022 |
| S10 Perio         | QSN024 |
| CR-20 Tip Wrench  | QSN025 |



## W&H Proxeo Scaler Tips

- |             |        |
|-------------|--------|
| 1AU         | QSW161 |
| 2AU         | QSW162 |
| 3AU         | QSW163 |
| Tip Changer | QSW168 |



## NSK Varios Scaler Tips

- |                     |        |
|---------------------|--------|
| G1                  | QSN031 |
| G2                  | QSN032 |
| G3                  | QSN033 |
| G4                  | QSN034 |
| G5                  | QSN035 |
| G6                  | QSN036 |
| G8                  | QSN038 |
| G9                  | QSN039 |
| G1-E (EMS Type)     | QSN045 |
| G4-E (EMS Type)     | QSN048 |
| CR-10 Torque Wrench | QSN029 |
| P10 Perio           | QSN049 |



## Woodpecker Ultrasonic Scaling Tips

- |     |        |
|-----|--------|
| GD1 | QSQ150 |
| GD2 | QSQ151 |
| GD3 | QSQ152 |
| GD4 | QSQ153 |
| GD5 | QSQ154 |
| GD6 | QSQ155 |
| PD1 | QSQ156 |
| PD3 | QSQ157 |
| PD4 | QSQ158 |
| E3  | QSQ159 |
| G1  | QSQ160 |
| G2  | QSQ161 |
| G3  | QSQ162 |
| G4  | QSQ163 |
| G5  | QSQ164 |
| G6  | QSQ165 |
| P1  | QSQ166 |
| P3  | QSQ167 |
| P4  | QSQ168 |

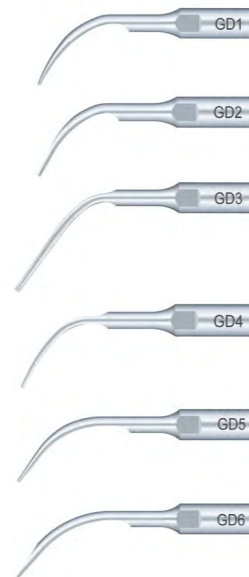

## Woodpecker Woodpecker Torque Wrench (TW-1L)

QSE120



## Woodpecker Woodpecker/DTE TW-2L Torque Wrench Ratchet

QSE121

## Woodpecker Woodpecker P90 Scaler Tip EMS Compatible

QSE122



## Hu-Friedy Streamline Direct Flow Insert

|   |        |
|---|--------|
| After Five Streamline Direct Flow Insert - Straight 30kHz | DZX013 |
| After Five Streamline Direct Flow Insert Left 30kHz       | DZX014 |
| After Five Streamline Direct Flow Insert Right 30kHz      | DZX015 |
| Streamline Direct Flow Insert 10 Universal 25kHz          | PTH190 |
| Streamline Direct Flow Insert 100 Thin 25kHz              | PTH191 |
| Streamline Direct Flow Insert 1000 Triple Bend 25kHz      | PTH192 |
| Streamline Direct Flow Insert 10 Universal 30kHz          | PTH193 |
| Streamline Direct Flow Insert 100 Thin 30kHz              | PTH194 |
| Streamline Direct Flow Insert 1000 Triple Bend 30kHz      | PTH195 |
| Streamline Direct Flow Insert Xtra Thin 30kHz             | PTH196 |



## Coltene BioSonic Insert

|   |        |
|---|--------|
| 30K No 10 Universal - Straight Blue     | QSC015 |
| 25K No 10 Slim - Grey                   | QSC020 |
| 30K No 10 Slim Grey                     | QSC025 |
| 25K No 1000 Triple Bend - Green         | QSC030 |
| 30K No. 1000 Triple Bend - Green        | QSC035 |
| 25K No 10 Universal Optimist - Lavender | QSC040 |
| 30K No 10 Universal Optimist - Lavender | QSC045 |



## Satelec Scaling Tips

|  |        |
|--|--------|
| 1  | QSP020 |
| 2  | QSP022 |
| 3  | QSP023 |
| 10Z  | QSP024 |
| 10P  | QSP025 |
| H1   | QSP026 |
| H3   | QSP027 |
| PFU  | QSP028 |
| 10X  | QSP029 |
| H4L  | QSP033 |
| H4R  | QSP034 |
| H2L  | QSP035 |
| H2R  | QSP036 |
| 1-S  | QSP037 |
| <b>Newtron Handpiece</b><br>Light grey body, dark grey nose, with removable nose cone.                           | QSP011 |
| <b>Suprasson Handpiece</b><br>Light grey body. Autoclavable. For use with P5 newtron/<br>P5 newtronXS/built-ins. | QSP012 |
| <b>Universal Wrench</b><br>Autoclavable  | QSP030 |
| <b>Small O-Ring</b>  | QSP031 |
| <b>Large O-Ring</b>  | QSP032 |



## Hu-Friedy Swivel Direct Flow Insert

|  |        |
|--|--------|
| <b>Satin Swivel No.1000 Triple Bend - 25K</b><br>The beveled edges of the no.1000 make it ideal for removing tenacious stain and calculus.   | PTH208 |
| <b>Satin Swivel No.1000 Triple Bend - 30K</b>  | PTH210 |
| <b>Swivel Direct Flow No.10 - 25K</b><br>The no.10 standard diameter tip is ideal for removing heavy supragingival deposits.   | PTH212 |
| <b>Swivel Direct Flow No.10 - 30K</b>  | PTH214 |
| <b>Swivel Direct Flow No.100 Thin - 25K</b><br>The no.100 thin insert features a 40% thinner tip than the standard no.10 insert making it ideal for the removal of light deposits. | PTH216 |
| <b>Swivel Direct Flow No.100 Thin - 30K</b>  | PTH218 |
| <b>After Five Swivel Direct Flow No.1000 Triple Bend - Left 25K</b>  | PTH220 |
| <b>After Five Swivel Direct Flow No.1000 Triple Bend - Left 30K</b>  | PTH222 |
| <b>After Five Swivel Direct Flow No.1000 Triple Bend - Straight 25K</b>  | PTH224 |
| <b>After Five Swivel Direct Flow No.1000 Triple Bend - Straight 30K</b>  | PTH226 |



## UnoDent Wrenches & Scaling Tips



To fit EMS  
QSU250



To fit Satelec  
QSU255



Scaler G1



Scaler G2



Scaler G3



Scaler G4



Scaler G5



Scaler G6



Scaler G7



Scaler 10X



Scaler 10Z



Scaler 10P



Scaler A1

To fit EMS    To fit Satelec    To fit NSK    To fit Sirona    To fit KaVo

|            | To fit EMS | To fit Satelec | To fit NSK | To fit Sirona | To fit KaVo |
|------------|------------|----------------|------------|---------------|-------------|
| Scaler G1  | QSU001     | QSU055         | QSU110     |               | QSU221      |
| Scaler G2  | QSU002     | QSU056         |            |               | QSU222      |
| Scaler G3  | QSU003     | QSU057         | QSU112     | QSU167        | QSU223      |
| Scaler G4  | QSU004     | QSU058         | QSU113     | QSU168        | QSU224      |
| Scaler G5  | QSU005     | QSU059         |            | QSU169        | QSU225      |
| Scaler G6  | QSU006     | QSU060         |            |               |             |
| Scaler G7  | QSU007     |                |            |               |             |
| Scaler 10X |            | QSU052         |            |               |             |
| Scaler 10Z |            | QSU053         |            |               |             |
| Scaler 10P |            | QSU071         |            |               |             |
| Scaler A1  |            | QSU054         |            |               |             |



To fit NSK  
QSU260



To fit Sirona  
QSU265



To fit KaVo  
QSU270



Cavity Prep P2L



Cavity Prep P2R



Perio P1



Perio P3



Perio P4



Perio P5 <sup>(EMS)</sup>  
Perio H3 <sup>(Satelec)</sup>



Endo 1



Endo 2



Endo 3



Endo 4

To fit EMS    To fit Satelec    To fit NSK    To fit Sirona    To fit KaVo

|  | To fit EMS | To fit Satelec | To fit NSK | To fit Sirona | To fit KaVo |
|--|------------|----------------|------------|---------------|-------------|
| Cavity Prep P2L  | QSU009     | QSU062         |            |               |             |
| Cavity Prep P2R  | QSU010     | QSU063         |            |               |             |
| Perio P1   | QSU008     | QSU061         | QSU117     |               |             |
| Perio P3   | QSU011     | QSU064         | QSU119     | QSU173        |             |
| Perio P4   | QSU012     | QSU065         | QSU120     | QSU174        |             |
| Perio P5 <sup>(EMS)</sup><br>Perio H3 <sup>(Satelec)</sup> | QSU013     | QSU066         |            |               |             |
| Endo 1   | QSU014     | QSU067         | QSU122     |               |             |
| Endo 2   | QSU015     | QSU068         | QSU123     |               |             |
| Endo 3   | QSU016     | QSU069         |            |               |             |
| Endo 4   | QSU017     | QSU070         |            |               |             |

## Hu-Friedy Piezo S-Series

**Piezo Tip S Series S10 Universal**      **PTH100**  
Standard diameter tip used to remove heavy supragingival deposits.

**Piezo Tip S Series P10 Universal**      **PTH101**  
Thin tip used to remove light deposits and plaque.

**Piezo Tip S Series 100 Universal**      **PTH102**  
Probe-sized tip used to remove light deposits in shallow to moderate pockets and for periodontal maintenance.

**Universal Perio Piezo Tip S-Series**      **PTH232**  
Thin tip used to remove light deposits and plaque. Tip features smooth edges for safe removal of soft and hard deposits.

**No.3 Perio Tip Piezo S-Series**      **PTH234**  
Thin-bladed curette-like tips used to remove heavy deposits and necrotic cementum on anteriors and premolars.

**Perio Piezo Tip S-Series Left**      **PTH236**

**Perio Piezo Tip S-Series Right**      **PTH238**  
Standard diameter contra-angle tip used to remove calculus on all surfaces of premolars and molars, especially difficult to reach interproximal surfaces.

**Diamond Piezo S-Series Straight**      **PTH240**  
Thin, contra-angle diamond-coated finishing instrument used for removal of residual debris and designed to enhance access to deep periodontal pockets and furcations.



## KaVo Sonicflex Scaler Tips

**No.5 Universal Tip**      **QSK305**

**No.6 Sickle Tip**      **QSK300**

**No.7 Perio Tip**      **QSK310**

**No.8 Perio XL Tip**      **QSK312**

**Tip Removal Key**      **QSK315**



## KaVo Sonosoft Scaler Tips

**No.9 Sickle Tip**      **QSK320**

**No.10 Perio Tip**      **QSK325**

**No.11 Universal Tip**      **QSK330**



## W&H Proxeo Twist Cordless Polishing System

Cordless polishing means polishing entirely without restrictions. The system allows you to change your treatment position in an instant without having to worry about annoying cables. The system is easily portable allowing premium quality rotary polishing treatment easily and effectively even when a patients mobility is limited.

**QYW030**



## NSK Prophy-Mate Neo

Enhanced Prophy-Mate Neo unites form and functionality for easier use. Excellent weight balance and a lightweight, compact powder chamber make Prophy-Mate Neo comfortable to hold, while the original NSK handpiece connection swivels 360° even under strong air pressure. Effortless operation shortens time for treatment of plaque and stains.

**Grey for NSK**      **QYN000**

**Grey for Kavo**      **QYN001**

**Grey for W&H**      **QYN002**

**Grey for Bien Air**      **QYN003**

**Grey for Bien Air**      **QYN004**

**Flash Pearl Powder Bottles**      **QYN005**

**Flash Pearl Sachets**      **QYN010**

**60 Degree Nozzle**      **QYN011**

**80 Degree Nozzle**      **QYN016**



## KaVo PROPHYflex 4

The new PROPHYflex 4 is your air polishing device – for both supra and subgingival applications.

**Wave**      **QYK033**

**Lime**      **QYK034**

**Flamingo**      **QYK035**

**S Wave**      **QYK036**

**S Lime**      **QYK037**

**S Flamingo**      **QYK038**

PROPHYflex perio tip which enables subgingival cleaning with KaVo PROPHYflex.

**Perio Kit**      **QYK039**



## KaVo PROPHYflex 3 Cannula Tip

Cannula Tip QYK047



## KaVo Perio Powder

For thorough and gentle subgingival treatments, KaVo offers its PROPHYflex Perio Powder. This fine-grain glycine powder is particularly gentle on the gingiva and therefore suited best for treatment of periodontitis or peri-implantitis sufferers. 4 bottles. QYK082



## KaVo Powder Orange Flavour

With KaVo's PROPHYflex powder you can clean fissures prior to sealing particularly gently and in the prevention of caries and gingivitis you can remove plaque, biofilm and discolorations very simply and effectively. KaVo's PROPHYflex powder is perfectly suited for applications is aesthetic prosthetics, to adapt the colour of healthy teeth to bridges, inlays or crowns or prior to bleaching. QYK046



## KaVo PROPHYpearls

PROPHYpearls roll away stains, plaque and calculus gently and powerfully. As they optimize cleaning performance, PROPHYpearls are gentle to sound tooth structure, thereby avoiding surface damage. This advanced calcium carbonate powder provides faster cleaning and your patients will appreciate the non-salty taste. KaVo's PROPHYpearls are spherical shapes and hence provide optimum cleaning power: The round surfaces offer more contact points than conventional powders and therefore work even more efficiently. At the same time they are particularly gentle on the teeth. Pack 80.

Selection QYK080  
Neutral PPK050  
Healozone Pearls QYK075



## W&H Proxeo Aura Air Polishing Set

W&H are pleased to be able to offer the new Proxeo AURA - Air Polishing System - including the air polishing handpiece, three types of air polishing powders and accessories. This new, exciting product completes the W&H product range in the area of prophylaxis and periodontology for the removal of soft deposits ie plaque and biofilm, both supra and sub-gingivally and of course staining.

|  |        |
|--|--------|
| Prophy PF-60 Rotoquick Connection        | QYW010 |
| Prophy PF-60 M KaVo Multiflex Connection | QYW011 |
| Prophy PF-60 N NSK Connection            | QYW012 |
| Prophy PF-60 S Sirona Connection         | QYW013 |
| Perio PF-60 Rotoquick Connection         | QYW014 |
| Perio PF-60 M KaVo Multiflex Connection  | QYW015 |
| Perio PF60-N NSK Connection              | QYW016 |
| Perio PF60 S Sirona Connection           | QYW017 |
| Prophylaxis Powder – Soft                | QYW040 |
| Prophylaxis Powder – Smooth              | QYW041 |
| Prophylaxis Powder – Sensitive - Glycine | QYW042 |



## Satelec Air 'n' Go Easy Air Polisher

Clinical applications are simple with the all-in-one air polisher. Adaptable handpiece for both SUPRA and SUB-gingival treatments. 4 Air-n-Go nozzles for perfect removal of pathogenic bacteria. Full range of powders to provide customized solutions for all clinical needs. Gentle and efficient treatment for improved patient comfort. 4 sterilizable and reusable nozzles for active control of the progress of periodontal disease.

|   |        |
|---|--------|
| Midwest Adaptor   | QYS018 |
| Bien Air Adaptor  | QYS019 |
| For a simple and efficient way to treat periodontal diseases and peri-implantitis sub-gingivally. |        |
| Perio Kit   | QYS025 |



## Septodont Calypso

Mouthwash solution prior or during dental procedures. 3 x 500ml.

|           |        |
|-----------|--------|
| Assorted  | PDM111 |
| Mint      | PDM110 |
| Raspberry | PDM112 |
| Orange    | PDM113 |



## UnoDent Concentrated Mouthwash Bottle

Alcohol and sugar free. Super concentrated. Makes approximately 1,000 cups of mouthwash. Pleasant and instant mint flavour, with no dissolving time. 90ml.

PDM320



## Panadent Minamint Original Concentrated Mouthwash

Surgery/Clinic/CDT's Minamint chairside Mouthrinse with natural mint oil (not crystals) for better flavour & aroma. No sugar or alcohol. Added fluoride Contains 0.036% Fluoride (Dilution approx 0.0002% (2ppm) 100ml.

PDM314



## UnoDent Mouthwash Tablets

Dissolves quickly in water. Extremely economical & long shelf life. Helps the removal of blood and debris from the oral cavity. Freshens & cleans mouth before during & after the dental treatments. Alcohol free. Bottle 1000.

|                         |        |
|-------------------------|--------|
| Pink (Thymol flavour)   | CMT010 |
| Green (Mint flavour)    | CMT015 |
| Orange (Orange flavour) | CMT017 |

## Panadent Minamint Value Chairside Mouthrinse

Concentrate (Value), 100ml – for up to 1000 chair side rinse cups.

PDM315



## UnoDent Non-Latex Rubber Dam Squares

Appropriate isolation is essential for the success of root canal treatment. Rubber Dam aids to achieve good moisture control and is vital for patient safety. It is essential to prevent saliva interfering with the dental treatment being carried out, and to prevent instruments from being inhaled, swallowed or damaging the mouth. Zero protein and low powder. Light Blue. Size 6" x 6" (152 x 152mm) Box 20.

|        |        |
|--------|--------|
| Medium | EWS025 |
| Heavy  | EWS045 |



## UnoDent Latex Rubber Dam Squares

Protect your patients! Appropriate isolation is essential for the success of root canal treatment. Rubber Dam aids to achieve good moisture control and is vital for patient safety. Latex. Size 6" x 6" (152 x 152mm) Pack 36.

|             |        |
|-------------|--------|
| Heavy       | EWS040 |
| Extra Heavy | EWS050 |



## Hygienic Elasti-Dam Heavy Child

Extra elastic and Powder-free latex dam. Elasti-Dam is considerably more elastic (1) and tear resistant than standard latex dam making application much easier. At the same time Elasti-Dam offers the excellent retraction properties valued in standard latex dam. Elasti-Dam is powderfree (2) and has a controlled low level of protein, so patient and dental team are less exposed to allergenic particles and face a lower risk of developing a latex allergy.

EWS307



## Hygienic Framed Dam Non Latex 6x6"

Flexi Dam non latex is easy to use and ensures optimum moisture control. The highly elastic material contracts closely around the tooth for effective isolation. Violet Flexi Dam prevents confusion with latex dams. Blue Flexi Dam provides good contrast to the area of treatment and has a relaxing effect on the doctor. Working with Flexi Dam is effective and safe. Ultra convenient built in frame (working size 100mm x 105mm)

EWS383



## Hygienic Non Latex Rubber Dam

100% latex free dental dam has similar tear resistance to natural rubber latex without any patient/staff reactions. It is powder-free, colour reflective and has a minimum of 3 years shelf life. It is easy to apply and used for improved patient comfort and enhanced view of working field. 6" x 6" (152mm x 152mm) sheets. Teal Green.

EWS399



## Kerr OptiDam

OptiDam - rubber dam with a 3-dimensional shape and nipple design, for a practical and easy application. The dental dam, combined with its dedicated anatomical frame, matches the contours of the mouth, giving you perfect visibility and accessibility to the treatment area. It does all this while ensuring your patient is comfortable throughout the procedure.

|                     |        |
|---------------------|--------|
| Posterior Intro Kit | EWS400 |
| Posterior Refill    | EWS402 |
| Anterior Intro Kit  | EWS406 |
| Anterior Refill     | EWS408 |



## Roeko Flexi Dam Non-Latex Blue

Roeko Flexi Dam non latex is made from a high quality material with exceptional characteristics. Flexi Dam non latex is easy to use and ensures optimum moisture control. The highly elastic material contracts closely around the tooth for effective isolation. Violet Flexi Dam prevents confusion with latex dams. Blue Flexi Dam provides good contrast to the area of treatment and has a relaxing effect on the doctor. Working with Flexi Dam is effective and safe. 15 x 15cm, 0.50mm thick. Includes template.

EWK402



## Rubber Dam & Accessories

### DMG MiniDam

DMG MiniDam can be placed by one person in just a few seconds and stabilizes itself – without clasps, with open access to the treatment area. That makes it extremely convenient for the clinician and very comfortable for the patient. The material is latex-free and thus harmless for allergy sufferers.

EWD010



### Ivoclar Vivadent OptraDam Plus

OptraDam Plus is based on an innovative, three-dimensional technique to establish a completely dry treatment field. Due to its anatomical shape and flexible, three-dimensional design, OptraDam is completely different from conventional rubber dams. As the dam is automatically stretched in an oral direction, an automatic hold of the device in the oral cavity is ensured. OptraDam is available in the adult sizes “Regular” and “Small”. Due to the enhanced elasticity of the material, the lips and cheeks are even more gently retracted around the circumference of the mouth. Consequently, OptraDam Plus is now even more comfortable to wear even during lengthy procedures. Simultaneous isolation of both arches thanks to the tension-free placement.

|                 |        |
|-----------------|--------|
| Assortment Pack | EWS612 |
| Refill Regular  | EWS614 |
| Refill Small    | EWS616 |



## Rubber Dam & Accessories

### UnoDent Rubber Dam Frame Youngs - Metal

Autoclavable.  
EWR010



### Directa Rubber Dam Frame Plastic - Round shape

Autoclavable.  
EWR210



### Kerr OptiDam Refill Frame

Pack 2.  
EWS410



### UnoDent Rubber Dam Forceps - Stokes

Autoclavable.  
EWF010



### UnoDent Rubber Dam Frame Plastic U-Shape

Autoclavable.  
EWR215



### Hygenic Hygenic Rubber Dam Frame plastic

6" (152mm). Autoclavable.  
EWR310



### UnoDent Rubber Dam Forceps - Hygienic

Autoclavable.  
EWF015



### UnoDent Rubber Dam Forceps - Brewer Type

Autoclavable.  
EWF250





# Rubber Dam & Accessories

## UnoDent Rubber Dam Punch Ainsworth

Stainless steel. Autoclavable.  
EWP010



## Hygenic Rubber Dam Template

For 6" (152mm) Dam.  
EWN215



## UnoDent Rubber Dam Template

Stainless steel. FDI numbers are laser marked for easy identification of a tooth. Suitable for permanent and deciduous teeth. Dam is placed over the template and marked. For 6" x 6" rubber dam.  
EWC950



## Hygenic Orashield Dental Dam Napkins Standard Frame Size

Soft dental napkins to avoid direct contact of dental dam with sensitive skin. Made of special, non-woven fabric in both frame size for use with standard frame sizes 5" & 6". Maximum absorption of saliva, water and perspiration.  
EWN300



## UnoDent Rubber Dam Clamp Sterilising Tray

Autoclavable.  
EWC951



## Ultradent OraSeal Caulk Refill Pack

OraSeal Caulking and Putty material effectively adheres to wet rubber dams, wet gingival and mucosal tissues, wet teeth, metals, etc.— even under water or in saliva! Use OraSeal Caulking when an adequate seal is difficult to obtain with compromised teeth or roots. OraSeal may also be used to repair rubber dam leaks. It seals the rubber dam when performing a porcelain repair, protecting gingiva from hydrofluoric acid.  
FC0000



## Hygenic Wedjets Stabilising Cord

An alternative to the conventional clamp method of securing dental dam. Wedjets cord eliminates tedious clamp selection, application and tissue trauma.

Large 7ft (2m) - Orange EWW010  
Small 7ft (2m) - Yellow EWW020



## Hygenic Non-Latex Wedjets

An alternative to the conventional clamp method of securing dental dam. Wedjets cord eliminates tedious clamp selection, application and tissue trauma.

Small 7ft (2m) - Lime Green EWW025  
Large 7ft (2m) - Aqua Blue EWW030



# Rubber Dam & Accessories

## Hygienic System-9 Winged Clamp Pack

Contains winged clamps sizes 1, 2, 4, 7, 8A, 14A. Winged clamps serrated 12A, 13A, all in practical easy selection box.

EWC720



## UnoDent Rubber Dam Clamps - Winged



**Clamp A**  
Molars.  
deciduous molars and part erupted teeth.  
EWC900



**Clamp C**  
Incisors, canines and bicuspid teeth.  
EWC906



**Clamp E**  
All incisors, canines and premolars with limited gingival retention.  
EWC910



**Clamp FW**  
Very stable molar clamp.  
EWC914



**Clamp G**  
Small third molars, deciduous molars, bicuspid teeth and canines.  
EWC916



**Clamp HW**  
Extended arch version of AW wingless.  
EWC920



**Clamp K**  
General winged molar clamp.  
EWC924



**Clamp L**  
Large jaw version of clamp E.  
EWC926



**Clamp M**  
Winged clamp for bicuspid teeth.  
EWC932

## UnoDent Rubber Dam Clamps - Wingless



**Clamp AW**  
Molars.  
deciduous molars and part erupted teeth.  
EWC902



**Clamp BW**  
Molars with good gingival retraction.  
EWC904



**Clamp DW**  
Small molars and large bicuspid teeth.  
EWC908



**Clamp EW**  
All incisors, canines and premolars.  
EWC912



**Clamp GW**  
Small third molars, deciduous molars, bicuspid teeth & canines.  
EWC918



**Clamp JW**  
Large molars with deep gingival fit.  
EWC922



**Clamp NW**  
Medium size molar clamp.  
EWC928



**Clamp PW**  
Large, bland molar clamp.  
EWC930

## Kerr SoftClamp General Kit

The universal gentle alternative to metal clamps. SoftClamp's unique design distributes the applied force evenly, reducing the pressure on the contact area. The grip-tight coating of the clamps' jaws allows SoftClamp to engage the tooth surface gently but firmly, minimising the risk of slippage and eliminating the cause of patient discomfort and iatrogenic damage to the teeth.

Safe. No sharp edges. Evenly distributed clamping force. Minimises risk of harm to soft tissue, tooth structure or delicate restorations  
EWK500



## UnoDent Unolux Seal Bottles

Light-curing composite for sealing fissures and occlusal surfaces for the purpose of caries prophylaxis. Shade: transparent. 2 x 3ml.

PSU010



## UnoDent Unolux Seal F Kit

Light-curing fissure sealant with fluoride release for caries prophylaxis. White coloured fissure sealant facilitates visual control and provides a long-lasting protection. Easy direct application with syringe. Pack 2 x 2ml syringes, white with fluoride and 20 intra-oral tips.

PSU020



## UnoDent Unolux Seal F Intra-oral Tips

Bag 100.

PSX001



## Voco Grandio Seal Syringes

Light-curing nano-hybrid fissure sealant. Use of nano-fillers for optimal flow behaviour. With 70% w/w highest filler content in its class. Outstanding physical properties: - low abrasion, - high transverse strength, - extremely low shrinkage values. Excellent handling. Optimal wetting. Grandio® Seal in the new NDT®-syringe means non-dripping-technology. Can be dosed and applied precisely without any loss of material. Contains 2 x 2g syringes, application cannulae type 45.

FLV982



## 3M Clinpro Sealant

Clinpro Sealant is a light-cure, low viscosity, fluoride releasing pit and fissure sealant with a unique patented colour change feature. Clinpro sealant is pink when applied to the tooth surface, and changes to an opaque off white colour when exposed to light. The pink colour helps the dental professional with the accuracy and amount of material placed during the sealant procedure. Kit contains: 2 x 1.2ml syringes and 20 black syringe tips 1 x 3ml syringe Scotchbond Etchant and 25 blue etchant syringe tips.

Intro Kit - Syringes PSM005  
Refill Kit PSM010  
Bottle PSM025



## SDI Riva Protect Capsules Pink

Riva Protect is the ideal product for caries-challenged patients – it adheres directly to the tooth, strengthens the underlying tooth structure and effectively seals the tooth from harmful bacteria and acids. Great protector for partially erupted teeth. Low viscosity - allows Riva Protect to quickly flow over surfaces and penetrate deeply into pits and fissures. Self-adhesive - like all glass ionomer cements, Riva Protect chemically bonds to the tooth surface without the need of an adhesive. Moisture tolerant - can be placed in a moist or dry environment. Pack 50.

PSS020



## Ivoclar Vivadent Helioseal

Helioseal is a light-curing, fissure sealant. The low viscosity of Helioseal Clear ensures optimum esthetic results and easy monitoring of fissures.

Assortment PSV020  
Refill Pack PSV010  
Clear Refill Pack PSV025



## Voco Fissurit F

Light-curing fissure sealant with fluoride, white. Indications include: Sealing of pits, fissures and occlusal surfaces for caries prophylaxis. Facing of damaged enamel surfaces. Anchoring of orthodontic appliances. Sealing of composite and cement fillings (protection against moisture). Restoration of small carious lesions. Repair of small defects in composite and amalgam fillings.

Syringes PSV900  
Set PSV902



# Desensitizers & Specialist Treatments

## Colgate Duraphat Varnish 2.26% Sodium Fluoride

Colgate® Duraphat® Varnish is clinically proven for the prevention of caries. It is tinted for easy visualisation and sets rapidly on contact with saliva, making it quick and easy to apply. It covers teeth with a film of suspension which hardens in the presence of saliva. It then persists over the following hours to cause fluoride to accumulate at a measurable depth in the tooth enamel. Active ingredients: Contains 22,600ppm sodium fluoride.

PFV010



## Ivoclar Vivadent Fluor Protector

Fluor Protector Gel contains fluoride as well as calcium and phosphate. These ingredients protect teeth and repair and strengthen affected tooth structure. Xylitol inhibits the growth of cariogenic bacteria. The provitamin D-panthenol is soothing to the gums and mucous membrane, which benefits the general health of teeth and the oral cavity.

**Gel 20g** PHV002  
**Gel 50g** PHV003  
**Single Dose Pack 20** PHV000  
**Single Dose Pack 40** PHV004

Contains Xylitol



## Ivoclar Vivadent Fluor Protector S

The innovative varnish system of Fluor Protector S featuring a homogeneously dissolved fluoride source ensures immediate availability of the fluoride. As a result, dental enamel is directly and effectively supplied with fluoride. The low viscosity of the varnish is responsible for its optimum flow and wetting properties.

**7g** PHV007  
**3x7g** PHV008  
**Single Dose 20x0.26** PHV006



## Dentsply Sirona NUPRO White Varnish 5%

Containing 5% Sodium Fluoride (22,600ppm), NUPRO White Varnish is indicated for sealing of dentinal tubules for the treatment of hypersensitive teeth, sensitive root surfaces and for cavity preparations. Rapid fluoride release for quick protection. Transparent finish (sets clear on the teeth) for patient satisfaction. Can be applied directly to wet teeth for easier and quicker application. It has a unique formulation to minimise clumping, with no dripping or stringing either.

**Grape** PPJ213  
**Raspberry** PPJ214



Gluten free

## 3M Clinpro White Varnish with TCP

Clinpro White Varnish with TCP (Tri-Calcium Phosphate) is a proprietary formula that contains fluoride, calcium and phosphate-components naturally found in saliva. Contains functionalised tri-calcium phosphate (fTCP) for deep natural mineralisation. Penetrates and seals the dentinal tubules to reduce sensitivity. Spreads more easily over tooth surfaces and flows better. Easy to use thanks to fast application of the clear varnish.

**Mint Flavour Pack 50** PSM052  
**Mint Flavour Pack 100** PSM054  
**Cherry Flavour Pack 50** PSM056  
**Cherry Flavour Pack 100** PSM058  
**Melon Flavour Pack 50** PSM060  
**Melon Flavour Pack 100** PSM062



## Voco Profluorid Varnish

Fluoride-containing dental desensitising varnish with 5% NaF. Easy to apply on wet tooth surfaces. Esthetic, tooth-shade varnish. Fast desensitisation and fluoride release (5 % NaF 22,600 ppm fluoride)

**Tube Caramel 10ml** PFV395  
**Tube Cherry 10ml** PFV396  
**Tube Mint 10ml** PFV397  
**Tube Melon 10ml** PFV400  
**Tube Melon 50ml** PFV422  
**Tube Mixed Fruit Flavours 4x10ml** PFV415  
**Single Dose Assorted 50 x 0.4ml** PFV391  
**Single Dose Caramel 50 x 0.4ml** PFV392  
**Single Dose Cherry 50 x 0.4ml** PFV393  
**Single Dose Mint 50 x 0.4ml** PFV394  
**Single Dose Melon 50 x 0.4ml** PFV405



## Voco Bifluorid 10

Fluoride varnish for the treatment of hypersensitivity. Cervical area and crown margins, sensitivity after professional cleaning and calculus removal, tooth surfaces after preparation and/or grinding worn occlusal surfaces and teeth carrying clasps, after injury of the enamel (e.g. fractures, chips) sealing cavity margins after restoration, especially after the etching technique has been employed, as a dentine protection/lining under amalgam fillings.

**Bottle 10g** PFV304  
**Single Dose 50 Pack** PFV305  
**Single Dose 200 Pack** PFV310



## UnoDent DE-SEN LC Kit

A light-curing, fluoride-releasing one-component preparation for the treatment of dentine hypersensitivity. Reduces hypersensitivity after just one application in most cases and protects against external influences and abrasion. Biocompatible. Contains: 1 x 4.5ml Bottle, 1 Handle and 50 Application Tips. PFO000



## SDI Riva Star

Tooth desensitising agent and cavity cleanser. Riva Star uses a triple-action approach to reduce tooth sensitivity. It has the action of fluoride and silver plus the patented booster effect of potassium iodide. This powerful combination gives the relief needed for hypersensitive teeth.

**Kit** FGS178  
**Bottle Kit** FGS179



## Panadent Prime-Dent HEMA Desensitizer

Offers immediate relief from cervical sensitivity (root sensitivity, cervical erosion, gingival recession, exposed root surfaces after periodontal therapy), tooth whitening, bonding procedures, permanent and temporary restorations. Does not contain glutaraldehyde. Contains HEMA – acts as a wetting agent in bonding procedures, preventing post-operative sensitivity. No mixing or light-curing. PFP010



## Kuraray Teethmate Desensitizer

Teethmate Desensitizer can be used to close exposed or prepared dentin and also before and after bleaching. It can also be used in combination with the favourite adhesive or cement. Various studies show that the application of Teethmate Desensitiser is effective and occlude the dentinal tubules reducing the dentinal fluid movement and the consequent hypersensitivity.

**Set** PFK000  
**Intro Kit** PFK002  
**Powder** PFK004  
**Liquid** PFK006



## Kulzer Gluma Desensitizer

For rapid and lasting protection against dental pain. This preparation reduces or alleviates postoperative pain due to preparations and relieves pain in hypersensitive cervical areas. A one-component material, not requiring mixing or light curing.

**Bottle 5ml** FBD600  
**Single Dose Box 40** FBD601  
**Bottle Value Pack 3 x 5ml** FBD602



## Ivoclar Vivadent Telio CS Desensitizer

Telio CS Desensitizer is a clear solution for reducing and preventing dentinal hypersensitivity and postoperative sensitivity. Telio CS Desensitizer is in general suitable for pre-treating and desensitizing exposed or cut dentin surface. To prevent and minimize dentinal hypersensitivity dentin surfaces can be treated prior to seating the temporary restoration. The desensitizing agent is suitable for the following fields of application: temporary restorations, luting/ cementation of indirect restorations, direct restorative treatment and treatment of sensitive tooth necks. 5g.

TVK390



## Ivoclar Vivadent VivaSens

Treatment of hypersensitive cervicals. Treatment of tooth sensitivities e.g. due to bleaching procedures. Treatment of sensitivities occurring after professional tooth cleaning, scaling and root- planning procedures. Dentin protection below restorative materials. Hypersensitivity due to gingival recession. Hypersensitivity due to periodontitis, bruxism or erosion. Preventive use in patients with a tendency towards sensitive teeth.

**Bottle 4g** PFFV110  
**Single Dose 22 x 0.1g** PFFV105



## Go Easy F-Mix Desensitising Varnish with Fluoride 22600 ppm

Fluoride varnish gel. F-Mix is a fluoride containing one component varnish with Xylitol. For desensitising of teeth it is applied on dentin and enamel surface. F-Mix contains in addition to easy soluble fluorides Calciumfluoride and Fluorapatite. Fluorapatite particles are known to enhance remineralisation of tooth material. F-Mix has a pleasant sweetish taste. Adheres to wet and dry surfaces and can be applied easily, and time saving. 1ml F-Mix contains 21mg soluble fluoride. PFU100

Contains Xylitol



## Beutlich HurriSeal Desensitiser

One step dentine desensitiser. Universal uses: before and after scaling, under veneers, inlays, crowns, onlays, amalgams, composite resins, before and after tooth bleaching and whitening. An aqueous solution that should always be used after etching and before priming. 5ml. PFF001



## GC MI Varnish Intro Pack

Bio-available calcium, phosphate and fluoride for an enhanced varnish treatment, containing Recaldent™ (CPP-ACP). MI Varnish delivers a powerful dose of fluoride, with the added booster effect of the calcium and phosphate ions through its patented Recaldent technology. MI Varnish can prevent hypersensitivity in various clinical situations:

- Cervical area
- Molar Incisor Hypomineralisation (MIH)
- After professional mechanical tooth cleaning
- Occlusal wear

- |                                 |               |
|---------------------------------|---------------|
| <b>Intro Pack</b>               | <b>PFV800</b> |
| <b>Refill Pack - Strawberry</b> | <b>PFV802</b> |
| <b>Refill Pack - Mint</b>       | <b>PFV804</b> |
| <b>Clinic Pack - Strawberry</b> | <b>PFV806</b> |
| <b>Clinic Pack - Mint</b>       | <b>PFV808</b> |



## DMG Flairesse Varnish

Treatment of hypersensitive teeth. Sealing of dentine tubules after cavity preparations. Sealing of hypersensitive cervixes and exposed root dentine. Protective varnish for the prevention of caries. Remineralization of incipient caries. Desensitizes reliably. Contains xylitol and fluoride (22,600 ppm). Invisible on teeth. Contains 35 x 0.4ml Single Doses and 35 Brushes.

- |              |               |
|--------------|---------------|
| <b>Melon</b> | <b>PPF036</b> |
| <b>Mint</b>  | <b>PPF038</b> |

Contains Xylitol



## CHLO-SITE Chlo-Site

Chlo-Site Gel for Treatment of Periodontitis and Peri-implantitis. Closes the site. Stops the infection. Restores pocket health.

Inhibits the growth of oral pathogens responsible for periodontitis and peri-implant mucositis. Allows natural healing and regenerative processes to take place. Is easy to apply and well tolerated by patients. Is used as an adjunct to root planing. Chlo-Site consists of an innovative xanthan gel containing two varieties of chlorhexidine. It is syringed directly into the periodontal or peri-implant pocket. It guarantees an occluding barrier at the application site for at least 15 days. The accessory action of chlorhexidine is capable of not only keeping the application site free from contamination but also increasing the mucoadhesiveness of the xanthan gel within the treated pocket.

Chlo-Site gel is an inexpensive treatment that's simple to use and well tolerated by patients. The problems of antibiotic resistance are avoided and there are reports of reductions in pocket depth after only one or two treatments.

- |                              |               |
|------------------------------|---------------|
| <b>1ml Syringe</b>           | <b>NLD205</b> |
| <b>0.25ml Syringe Pack 6</b> | <b>NLD202</b> |



## Ivoclar Vivadent Cervitec Plus

The protective varnish containing chlorhexidine and thymol protects exposed root surfaces and controls bacteria. The caries risk rises if the number of mutans streptococci increases significantly in the mouth. In these cases, routine oral hygiene measures, professional tooth cleaning and fluoridation do not adequately protect the teeth from damage. The Cervitec Plus varnish system, which contains the effective combination of the active ingredients chlorhexidine and thymol, allows you to selectively control these germs and therefore reduce an important caries risk factor. The transparent varnish works spot on. It helps to maintain the high quality of precision restorations for a long time.

|                        |        |
|------------------------|--------|
| Single Dose Assortment | FVI042 |
| Multi Dose Assortment  | FVI044 |
| Multi Dose Refill      | FVI046 |



## LEDERLE Dentomycin Periodontal Gel 2%

For use in moderate to severe adult periodontitis, as an adjunct to scaling and root planing, in pockets of 5mm depth or more. Highly effective adjunctive therapy in active periodontal disease. Significantly reduces key periodontal pathogens, inhibits the periodontal destruction process & helps the healing process.

**Note: this pack contains a refrigerated product and will not be despatched on a Friday**  
NLD010



## UnoDent Etch Gel Syringe Kit Blue

Accurate, economical and convenient etching gel. 37% Phosphoric acid gel. Coloured blue for easy identification. Excellent contrast with oral cavity. Good consistency. Thixotropic. Contains 12g syringe and 20 Syringe Tips.  
FBG700



## UnoDent 40% Etchant Gel

For bonding composites and compomers to enamel, dentin and metal Aqueous Phosphoric Acid 40%. 5ml.  
FBG800



## Boss Boss Etch Gel

High quality 37% phosphoric etch gel. It has excellent thixotropic properties, good contrast to tooth and enamel dentin and is safe, precise and convenient.

|                     |        |
|---------------------|--------|
| Syringe Kit         | FBG310 |
| Bulk Syringe Kit    | FBG311 |
| Syringe Refill Pack | FBG314 |



## Boss Pre-Bent Applicator Tips

Pack 50.  
FBG312



## Coltene Etchant Gel S

35% phosphoric acid etching gel with precise placement, usable for enamel and dentin. Contains 2 x 2.5ml etch gel syringe and 20 placement tips.  
FBG005



## Ivoclar Vivadent Total Etch

37% phosphoric acid. Total Etch is used for enamel etching and dentin conditioning in conjunction with sealants, composite restorations and the adhesive luting of indirect all-ceramic or composite restorations. Special displacer on the plunger ensures economical dispensing of material. Contains 2 x 2g & Accessories.

|                  |        |
|------------------|--------|
| Syringe 2 x 2g   | FBG030 |
| Cannulas Pack 20 | FBX800 |



## Kerr Gel Etchant

Kerr's distinctive purple coloured 37.5% phosphoric acid gel is designed for maximum etching efficiency. Its perfect viscosity allows the material to stay where it is placed, yet can be rinsed off easily.

Syringes 3 x 3g **FBG046**  
Economy Pack **FBG044**

## Kulzer iBOND Etch 35

iBOND Etch Gel and Fluid are etching agents based on orthophosphoric acid. They are used to etch enamel and condition dentin in the context of adhesive filling therapy.

Gel 2 x 2.5ml **FBD595**  
Fluid 15ml **FBD596**



## Kuraray K-Etchant Gel Syringe

K-Etchant gel is a thixotropic etching gel which is used to etch tooth enamel, dentin, ceramics, hybrid ceramics and cured composites for adhesive restorations. Its special feature; when you shake the bottle, the content becomes liquid, simplifying the application of K-Etchant Gel. When it comes into contact with oxygen, it reverts to the gel state, ensuring that only those areas which are supposed to be treated are etched. 40% phosphoric acid. Contains 2 x 3ml K-Etchant Syringes & 40 Needle Tips.

**FBD010**



## SDI Super Etch

37% phosphoric acid etchant for enamel and dentin. No interference with adhesive.

Syringe 12g **FBG600**  
Syringe Kit 3 x 2ml **FBG608**  
Bulk Kit 10 x 2ml **FBG609**  
Jumbo Syringe Pack **FBG625**  
Disposable Tips 23G Blue **FBG620**  
Disposable Tips 23G Blue **FBG060**



## SS White Etching Gel

40% Phosphoric acid etch.  
Gel 5ml  
Gel (Includes 20 Tips)

**FBG060**  
**FBG062**



## Voco Vococid

35% phosphoric acid. Contains 5ml etching gel syringe and application cannulae type 42. Blue colouring for visual monitoring during application. Stable, non-dripping gel.

Etch Gel Syringe 5ml **FBG300**  
Syringe 60ml **FBG301**  
Etch Gel - Empty 2ml Syringe **FBG307**





## UnoDent Micro Applicator Brush

The UnoDent Micro Applicator Brushes are ideal for application of sealants, bonding agents, etchants, hemostatic solutions, cavity liners and disclosing solutions.

|                          |          |        |
|--------------------------|----------|--------|
| Brush - Super Fine White | Pack 400 | FBX200 |
| Brush - Fine Mauve       | Pack 400 | FBX201 |
| Brush - Fine Yellow      | Pack 400 | FBX202 |
| Brush - Regular Blue     | Pack 400 | FBX203 |
| Brush - Regular Green    | Pack 400 | FBX204 |
| Brush - Regular Orange   | Pack 400 | FBX205 |
| Brush - Regular Purple   | Pack 400 | FBX206 |
| Brush - Fine Mixed       | Pack 400 | FBX207 |
| Brush - Regular Mixed    | Pack 400 | FBX208 |



## UnoDent Bendable Applicator Brushes

Bristle brushes with flexible heads. Contains 72 red brushes and 72 blue brushes - 144 in total. Single use.

FBX011



## Microbrush Microbrush

Microbrush applicators feature non-linting, non-absorbent fiber tips and a bendable neck to give dentists maximum control of their procedures. Packaged in convenient, practical tubes for hygienic dispensing, or tray refills designed to fit in the Microbrush sion™ dispenser, these applicators are offered in a variety of sizes and colours.

|   |          |        |
|---|----------|--------|
| Tube Series Regular (2.0mm) Green         | Pack 400 | FBX070 |
| Tube Series Superfine (1.0mm) White       | Pack 400 | FBX079 |
| Tube Series Regular (2.0mm) Assorted      | Pack 400 | FBX080 |
| Plus Dispenser Series Regular (2.0mm) Kit | Pack 400 | FBX081 |
| Plus Regular (2.0mm) Refill Assorted      | Pack 400 | FBX088 |
| Plus Dispenser Series Fine (1.5mm) Kit    | Pack 400 | FBX422 |
| Plus Fine (1.5mm) Refill                  | Pack 400 | FBX086 |
| Plus Superfine (1.0mm) White - Refill     | Pack 400 | FBX096 |



## Microbrush UltraBrush

This bristle brush applicator bends close to tip for improved control and ease of reach. Available in two sizes, UltraBrush bristle brush applicators are uniquely designed to provide better spreading action and a more precise application of material.

|  |        |
|--|--------|
| 2.0 Regular Size (Green) Dispenser Kit   | FBX094 |
| 2.0 Regular Size (Yellow/Green) - Refill | FBX092 |
| 1.0 Fine Size (Blue) Dispenser Kit       | FBX100 |
| 1.0 Fine Size (Blue, Orange) - Refill    | FBX101 |



## Microbrush Micro-Stix Original Hold

Disposable adhesive tip applicators designed to securely hold and place fragile or small restorations. Bend easily for accurate placement in hard to reach areas. Each pack contains 64 micro-Stix: 4 clear plastic cases with 16 applicators each.

Blue FBX112



## UnoDent UnoBond 5

5th Generation Bonding Adhesive  
Light-Curing Bonding Adhesive.  
Single application - No need for  
a separate primer. For bonding  
composites and compomers to  
enamel, dentine and metal.

**Bottle 3ml**      **FBD800**  
**Bottle 5ml**      **FBD801**



## UnoDent UnoBond 7

7th Generation Bonding Adhesive  
Light-Cure Self-Etching Dental  
Adhesive. A one step self-etching  
bonding agent. True one step  
application - No primers or etchants  
required. For bonding composites  
and compomers to enamel, dentine  
and metal.

**Bottle 6ml**      **FBD820**



## 3M Scotchbond Universal Plus Adhesive

3M™ Scotchbond™ Universal Plus  
Adhesive is the first radiopaque  
universal adhesive, minimising  
the risk of X-ray misdiagnosis and  
invasive overtreatment. It provides  
gold standard adhesion to all  
dental substrates, including glass  
ceramic, without the need for a  
separate primer, silane or activator.  
It supports minimally invasive  
dentistry by bonding and sealing  
caries affected dentine.

**Refill Vial 1 x 5ml**      **FBD339**  
**Unit Dose 100 L-Pop**      **FBD346**



## GC G-Premio Bond 5ml Bottle Refill

G-Premio BOND is a one-bottle  
universal bonding compatible with  
all etching modes and which can be  
used not only for direct bonding,  
but also for repair & hypersensitivity  
treatment. G-Premio BOND offers  
the advantages of a universal  
bond, but with a top performance  
in all situations thanks to a unique  
combination of three functional  
monomers (4-MET, MDP, MDTP).  
5ml.

**FBG155**



## Kerr Optibond Universal Bottle Refill

OptiBond Universal is a one bottle,  
one step, universal bonding agent  
with Self-Etch, Selective Etch and  
Total-Etch indications. The solution  
provides excellent bond strength to  
all surfaces and substrates for both  
indirect and direct restorations.  
When used in conjunction with  
NX3 or Maxcem Elite resin cement,  
OptiBond Universal yields enhanced  
bond compatibility and exceptional  
indirect bond strength. 5ml.

**FBD193**



## Coltene One Coat 7 Universal Bottle Refill

One Coat 7 Universal is a light-  
cured, one-component bonding  
agent used with the self-etching,  
selectively etching or total etch  
technique for adhesive restoration.  
Low-evaporation formula – no  
volatile acetone-based solvents  
that can quickly evaporate.  
Nanofilled technology – delivers  
a homogenous bond layer and  
improves mechanical properties.

**FBE168**



## Dentsply Sirona Prime&Bond active Standard Refill

Prime&Bond active is a universal  
adhesive with patented Active-  
Guard™ Technology that delivers a  
reliable, gap-free bond with virtually  
no post-operative sensitivity on  
over-wet and over-dried dentin.  
4ml Bottle.

**FBE093**



## Ivoclar Vivadent Adhese Universal

Adhese Universal is a single  
component, light-cured adhesive  
for direct and indirect bonding  
procedures that features  
compatibility with all etching  
techniques: self-etch, selective-  
enamel-etch and total-etch. Adhese  
Universal is available in the unique  
VivaPen delivery form for fast  
and convenient direct intra-oral  
application with minimal waste to  
optimize cost-effectiveness.

**Refill Bottle 5g**      **FBD206**  
**Refill VivaPen 2ml**      **FBD200**



## Kulzer iBOND Universal Bottle Refill

iBOND Universal is the universal, light-curing adhesive for any bonding technique for any indications. Being compatible with all dental materials, it is the all-rounder for reliable bond strength. Whatever the material, whatever the patient's situation, one bottle of adhesive takes you through indications of direct and indirect restorations with amazing adhesion. Safely and easily. 4ml.

FBD406



## Shofu BeautiBond Bottle Kit

BeautiBond is an innovative "all in one" adhesive of the 7th generation, for the bonding of filling composites to natural enamel and dentine, and offers a high initial and constant bond strength. The absence of laborious and technically sensitive procedures guarantees bonding to be both simple and fast, meaning that the build-up of the fillings can be started in less than 30 seconds.

FBS000



## Voco Futurabond M+ Bottle

Universal adhesive. Direct and indirect restorations using any light-curing methacrylate-based restorative, core build-up or luting composite. Can be applied with or without phosphoric acid etching. Applied in one layer - only 35 seconds total working time. 5ml.

**Note: this pack contains a refrigerated product and will not be despatched on a Friday**

FGL183



## UnoDent Bond Application Set

Contains: 1 Holder & 100 Clear Brushes.

FBX005



## UnoDent Bond Brushes only

Pack 100.

Clear FBX003

Red FBX004



## UnoDent Brush Holder only

Set 2.

FBX001



## UnoDent Luminos UN Syringe Starter Kit with etch and bond included

Universal Light-Cure Restorative Composite. Advanced fluoride-containing nano hybrid composite. Excellent radiopacity. Superb wear resistance - long lasting restoration. Class leading aesthetics - Close to natural tooth colour. Available in 12 Vita@ shades - Good colour matching. Universal use, posterior & anterior - Suitable for all classes of cavity.

FLU800



Refill Syringe    Refill Capsules

|      |        |        |
|------|--------|--------|
| A1   | FLU810 | FLU830 |
| A2   | FLU811 | FLU831 |
| A3   | FLU812 | FLU832 |
| A3.5 | FLU813 | FLU833 |
| A4   | FLU814 | FLU834 |
| B1   | FLU815 | FLU835 |
| B2   | FLU816 | FLU836 |
| C2   | FLU817 | FLU837 |
| BW   | FLU818 | FLU838 |
| A20  | FLU819 | FLU839 |
| A30  | FLU820 | FLU840 |
| INC  | FLU821 | FLU841 |



## UnoDent Luminos HF

Flowable Light Cure Restorative Composite. Fluoride release and recharge - reducing the risk of secondary caries. Optimal light diffusion - Class leading aesthetics. Contains fluorescent agent - Matches enamel fluorescence. High elasticity/flexural strength - Durable restorations. Excellent radiopacity. 2g syringe and 5 tips.

Refill Syringe

|      |        |
|------|--------|
| A1   | FLU860 |
| A2   | FLU861 |
| A3   | FLU862 |
| A3.5 | FLU863 |
| A4   | FLU864 |
| A30  | FLU865 |
| A3T  | FLU866 |



## UnoDent Luminos ZF

Injectable Hybrid Restorative Material. Contains a high level of fluoride, good for restoring anterior and posterior teeth and has remarkable radio-opacity. Shades exhibit a chameleon effect, it has high elasticity and great flexural strength. Luminos ZF contains a fluorescent agent, giving a natural appearance. Pack contains 2g syringe and 5 tips.

### Refill Syringe

|      |        |
|------|--------|
| A1   | FLU870 |
| A2   | FLU871 |
| A3   | FLU872 |
| A3.5 | FLU873 |
| A4   | FLU874 |
| B2   | FLU875 |
| A10  | FLU876 |
| A20  | FLU877 |
| INC  | FLU878 |

## UnoDent Luminos BF

Bulk Fill Flowable Composite. Self levelling action allowing easy adaptation. Superb wear resistance - long lasting restorations. Class leading aesthetics - Close to natural tooth colour. Universal use, posterior & anterior - Suitable for all classes of cavity. Pack contains 2g syringe and 5 tips.

**Syringe Refill Universal** FLU880  
**Syringe Refill Dentine** FLU881



## UnoDent Luminos BN

Bulk Fill Nano Hybrid Composite. Advanced fluoride-containing nano hybrid composite. Excellent radiopacity. Excellent wear resistance - long lasting restorations. Low polymerization shrinkage. Optimum translucency for aesthetic appearance. Designed predominantly for posterior use, including occlusal surfaces. Packable.

**Syringe Refill A** FLU850  
**Syringe Refill Universal** FLU851



## UnoDent Aqua-Fil Anterior Introductory Kit

A fast-setting glass ionomer restorative activated by mixing with water. Adheres directly to enamel, dentine, cementum and set amalgam. High resistance to wear and erosion. Biologically compatible and releases fluoride.

Contents of pack:  
 1 x 10g net Light Yellow (No.2 LY) powder. 1 x 10g net Universal (No.3 U) powder. 1 x 10g net Light Grey (No.4 LG) powder. 1 x 10g net Yellow Brown (No.5 YB) powder. 1 x 10g net Yellow Grey (No.7 YG) powder. 1 x 10ml Tooth Cleanser. Water Dispensing Bottle. Powder Scoop. Shade Guide.

FGF601



## UnoDent Aqua-Fil Refills

10g

**No.2 - Light Yellow** FGF644  
**No.3 - Universal** FGF652  
**No.4 - Light Grey** FGF648  
**No.5 - Yellow Brown** FGF662  
**No.7 - Yellow Grey** FGF666  
**No.8 - Brown** FGF660



## UnoDent Aqua-Silver

Silver reinforced glass ionomer. Easy to mix, activated by mixing with water. Radiopaque material which packs like amalgam. Requires minimal cavity preparation. Low thermal conductivity and coefficient of thermal expansion close to that of a tooth. Contains and releases fluoride ions. 10g.

FGF610



## UnoDent Aesthetic Restorative

A fast setting, high strength glass ionomer restorative with excellent aesthetics. Radiopaque. Adheres directly to tooth structure. Especially suited to minimally invasive dentistry. Contains and releases high levels of fluoride. Matches natural fluorescence of enamel.

**Powder/Liquid Kit (A3)** FGU002  
**Refills Powder A2** FGU004  
**Refills Powder A3** FGU006  
**Refills Powder A3.5** FGU008  
**Refills Liquid** FGU012



## SDI Riva Self-Cure Capsules

Glass ionomer restorative material. Non stress bearing Class I and II restorations. Deciduous teeth restorations. Geriatric restorations. Intermediate restorative and base material for Class I and II cavities using the sandwich technique.

|                  |        |
|------------------|--------|
| Regular Set A1   | FGS050 |
| Regular Set A2   | FGS051 |
| Regular Set A3   | FGS052 |
| Regular Set A3.5 | FGS053 |
| Regular Set B2   | FGS055 |
| Fast Set A1      | FGS060 |
| Fast Set A2      | FGS061 |
| Fast Set A3      | FGS062 |
| Fast Set A3.5    | FGS063 |
| Fast Set B2      | FGS065 |
| Fast Set B3      | FGS066 |



## SDI Riva Self-Cure HV Capsules

High Viscosity glass ionomer restorative material.

|      |        |
|------|--------|
| A1   | FGS180 |
| A2   | FGS181 |
| A3   | FGS182 |
| A3.5 | FGS183 |



## SDI Riva Light-Cure Capsules

Light-cured, resin-reinforced glass ionomer restorative cement. Provides excellent aesthetics, releases fluoride and chemically bonds to the tooth structure.

|          |        |
|----------|--------|
| Assorted | FGS100 |
| A1       | FGS102 |
| A2       | FSG104 |
| A3       | FGS106 |
| A3.5     | FGS108 |
| B2       | FGS112 |



## SDI Riva Light-Cure HV Capsules

High Viscosity glass ionomer restorative material.

|      |        |
|------|--------|
| A1   | FGS190 |
| A2   | FGS191 |
| A3   | FGS192 |
| A3.5 | FGS193 |



## SDI Riva Silver Capsules

Mercury free, fluoride releasing, self curing conventional glass ionomer restorative. Chemically adheres to tooth structure. High early strength - ideal for children and challenging patients.

FCS020



## GC Fuji IX GP

GC Fuji IX GP is ideal for permanent or temporary Class I and II restorations in children's teeth, non-load-bearing Class I and II restorations in adult teeth, Class V and root surface restorations, core build-up and for use with a composite or an inlay in the immediate or delayed sandwich technique.

|                        |        |
|------------------------|--------|
| Standard Capsules A2   | FCF015 |
| Standard Capsules A3   | FCF016 |
| Standard Capsules B3   | FCF017 |
| Standard Capsules A3.5 | FCF025 |
| Standard Capsules B2   | FCF026 |
| Standard Capsules C4   | FCF027 |
| Fast Capsules A2       | FCF018 |
| Fast Capsules A3       | FCF019 |
| Fast Capsules B3       | FCF020 |
| Fast Capsules A3.5     | FCF022 |
| Fast Capsules B2       | FCF023 |
| Fast Capsules C4       | FCF024 |



## GC Fuji IX GP Extra Capsule

Extra protection against decalcification. Extra fast so you can start finishing and polishing just two and a half minutes after mixing. Extra translucency for improved aesthetics.

|          |        |
|----------|--------|
| Assorted | FCF070 |
| A1       | FCF071 |
| A2       | FCF072 |
| A3       | FCF073 |
| A3.5     | FCF074 |
| B1       | FCF075 |
| B3       | FCF077 |
| C4       | FCF078 |



## GC Fuji II LC Improved Capsules

Light-cured glass ionomer restorative. Clinically proven Fuji II LC restorative brings you all the advantages of a conventional glass ionomer - plus important advances like dual curing, immediate finishing and outstanding aesthetics.

|          |        |
|----------|--------|
| Assorted | FCF580 |
| A1       | FCF582 |
| A2       | FCF583 |
| A3       | FCF584 |
| A        | FCF585 |
| B2       | FCF586 |
| B3       | FCF587 |
| B4       | FCF588 |
| C2       | FCF589 |
| D2       | FCF590 |
| A3.5     | FCF591 |
| C4       | FCF592 |



## GC EQUIA Forte HT

EQUIA Forte HT is a new member of GC's Glass Hybrid family. A restorative system designed to provide you a unique solution for your posterior restorations.

|                      |        |
|----------------------|--------|
| Intro Pack A2        | FCF560 |
| Intro Pack A3        | FCF561 |
| Intro Pack B2        | FCF562 |
| Refill Pack A1       | FCF570 |
| Refill Pack A2       | FCF571 |
| Refill Pack A3       | FCF572 |
| Refill Pack A3.5     | FCF573 |
| Refill Pack B1       | FCF574 |
| Refill Pack B2       | FCF575 |
| Refill Pack B3       | FCF576 |
| Refill Pack C4       | FCF577 |
| Refill Pack Assorted | FCF578 |
| Promo Pack A2        | FCF563 |
| Promo Pack A2-A3     | FCF564 |
| Promo Pack A3        | FCF565 |
| Promo Pack A3-B2     | FCF566 |



## GC Fuji Triage Capsules

Radiopaque low viscosity glass ionomer surface protection material. Children with fragile, erupting teeth. Adults seeking immediate relief from sensitive teeth. Elderly patients developing caries, rampant and unchecked. They all need protection fast. GC Fuji Triage has a strong track record of preventing caries in erupting teeth. GC Fuji Triage is self adhesive, insensitive to moisture and has a low enough viscosity to penetrate pits and fissures.

|       |        |
|-------|--------|
| Pink  | FCF100 |
| White | FCF105 |



## RLS Global CariSolv

CariSolv is a unique method for removing caries effectively while leaving healthy dental tissue intact. CariSolv enables minimally invasive treatment that selectively softens necrotic tissue in affected dentine and preserves healthy tissue. CariSolv softens demineralised carious dentine prior to mechanical removal which can be achieved using hand instruments or a bur in a slow speed handpiece. The procedure provides selective removal of carious dentine and preserves sound tooth tissue. It causes less pain for the patient, and enables better dentine bonding.

FBD193



Exclusive to DD

## DMG Icon Proximal

Micro-invasive treatment of early, non-cavitated caries in the proximal area. Tooth friendly filling by infiltration – no drilling needed. Gentle therapy approach for difficult-to-reach proximal lesions in just a few steps. No unnecessary loss of healthy hard tissue. Starter Kit comprises 2 Treatment units each including: 0.3ml Icon-Etch Syringe, 0.45ml Icon-Dry Syringe, 0.45ml Icon-Infiltrant Syringe, 6 x Approximal Tips, 1 x Luer-Lock Tip, 6 x Dental Wedges.

|                          |        |
|--------------------------|--------|
| Starter Kit 2 treatments | PDF020 |
| Package 7 treatments     | PDF022 |



## DMG Icon Smooth Surface

Micro-invasive treatment of enamel-restricted, non-cavitated caries on smooth surfaces. Gentle method for counteracting cariogenic white spots – with an esthetic side effect. No unnecessary loss of healthy hard tissue. User-friendly and patient-friendly application process in only one sitting. Starter Kit comprises 2 Treatment units each including: 0.3ml Icon-Etch Syringe, 0.45ml Icon-Dry Syringe, 0.45ml Icon-Infiltrant Syringe, 6 x Vestibular Tips, 1 x Luer-Lock Tip.

|                          |        |
|--------------------------|--------|
| Starter Kit 2 treatments | PDF024 |
| Package 7 treatments     | PDF026 |



## UnoDent Siqueland Matrix Bands



**Narrow**  
Single Use  
Pack 12  
MPS110

**Wide**  
Single Use  
Pack 12  
MPS115



**Narrow**  
Single Use  
Pack 200  
MPS200

**Wide**  
Single Use  
Pack 200  
MPS205

## UnoDent Siqueland Matrix Retainers



**Narrow**  
Autoclavable  
MPS105

**Wide**  
Autoclavable  
MPS107

## UnoDent Tofflemire Type Matrix Retainer



**Universal**  
Autoclavable  
MPT100

## UnoDent Tofflemire Type Bands Thin



**.002" Adult-1**  
Pack 12  
MPT101

**.002" Adult-2**  
Pack 12  
MPT102

**.002" Child-14**  
Pack 12  
MPT114



**.002" Adult-3**  
Pack 12  
MPT103

**.002" Child-13**  
Pack 12  
MPT113

**.002" Child-15**  
Pack 12  
MPT115

## UnoDent Tofflemire Type Bands Ultra Thin



**.0015" Adult-1**  
Pack 12  
MPT120

**.0015" Adult-2**  
Pack 12  
MPT125

**.0015" Child-14**  
Pack 12  
MPT142



**.0015" Adult-3**  
Pack 12  
MPT130

**.0015" Child-13**  
Pack 12  
MPT140

## UnoDent Sectional Matrix System - Starter Kit

The UnoDent Sectional Matrix System helps to produce high-quality, anatomically accurate Class II composite restorations. The system includes a molar and premolar ring, four different size matrix bands, and three wedge sizes. The nickel-titanium ring is strong with stability that exerts optimal separation force on the teeth to produce the best contacts. **MPU000**



## UnoDent Sectional Matrix System Ring Refill



**Narrow**  
Pack 2  
**MPU001**

**Universal**  
Pack 2  
**MPU002**

## UnoDent Sectional Matrix System Matrices Refills



**3.5mm**  
Pack 50  
**MPU003**

**4.5mm**  
Pack 50  
**MPU004**



**5.5mm**  
Pack 50  
**MPU005**

**6.5mm**  
Pack 50  
**MPU006**

## UnoDent Sectional Matrix System Wedge Refills



**Small**  
Pack 100  
**MPU007**

**Medium**  
Pack 100  
**MPU008**



**Large**  
Pack 100  
**MPU009**

## Dentsply Sirona Palodent V3 Starter Kit

Palodent V3 (formerly Palodent Plus) sectional matrix system delivers predictable, accurate contacts consistently. The system includes a molar and pre-molar ring, 4 different size matrix bands and new wedges and WedgeGuards. The Nickel Titanium rings offer consistent separation force and will last longer than traditional stainless steel rings. The tines on the rings help to provide excellent retention on the tooth and the system seals the restoration to minimize the amount of finishing required. **MPP061**



## Dentsply Sirona Palodent V3 Refills



**3.5mm**  
Pack 50  
**MPP064**



**4.5mm**  
Pack 50  
**MPP065**



**5.5mm**  
Pack 100  
**MPP068**



**5.5mm**  
Pack 50  
**MPP066**



**6.5mm**  
Pack 50  
**MPP067**



**7.5mm**  
Pack 50  
**MPP069**



## Dentsply Sirona Palodent V3 Wedges Refills



Small  
Pack 100  
MPP070

Medium  
Pack 100  
MPP071

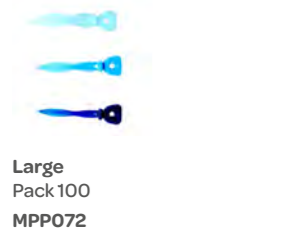

Large  
Pack 100  
MPP072

## Dentsply Sirona Palodent V3 WedgeGuards Refills



Small  
Pack 50  
MPP074

Medium  
Pack 50  
MPP075



Large  
Pack 50  
MPP076

## Pro-Matrix Single-Use Matrix Bands

Choose Pro-Matrix for your one-stop solution for clinically superior amalgam or composite restorations for use in all quadrants for every class. This quick and simple to use matrix system is also fully disposable to comply with cross infection protocols and save time and effort of assembling and sterilising. Pack 50.

**MPA000 - Blue Wide 6mm**  
**MPA002 - Green Thin 4.5mm**



## Pro-Matrix Pro-Matrix Curve

Pro-Matrix Curve has the additional benefits of:  
Pre-contoured to tooth shape  
Longer band for larger teeth



4.5mm Yellow  
Pack 50  
MPA001

6mm Orange  
Pack 50  
MPA003

## Kerr SuperMat Assortment

Accurately shaped for the macro area, the SuperMat universal dental matrix tensioning system is ideal for both transparent or steel posterior matrices. The system aims to achieve a fast, easy and standardised application. Its thin and unique Adapt SuperCap ring matrices have been specifically designed, based on statistical data, to better adapt to the anatomy of the teeth.

MPH106



## Kerr SuperMat Tensioning Tool Super Lock



MPH107

## Kerr SuperMat SuperCap Spools Refill Pack



5.6mm  
Pack 100  
MPH110

6.7mm  
Pack 100  
MPH113

## Kerr SuperMat Adapt SuperCap Matrix



Steel, 0.03,  
high 5.0mm  
Pack 50  
MPH108

Steel, 0.03,  
high 6.3mm  
Pack 50  
MPH109

Steel, 0.038,  
high 5.0mm  
Pack 50.  
MPH114



Transparent,  
0.05, high  
6.3mm  
Pack 50  
MPH111

Transparent,  
0.05, high  
5.0mm  
Pack 50  
MPH112

Steel, 0.038,  
high 6.3mm  
Pack 50.  
MPH115

## Ultradent Omni Matrix

The Omni-Matrix is equipped with an internal screw mechanism attached to a conical handle that adjusts the bands circumference to adapt to the tooth. Various band thickness makes placement between approximating teeth simple. Pack 48.



Green 0.0015  
Pack 48  
MPI030

Purple Pado  
Pack 48  
MPI045

Orange 0.001  
Pack 48  
MPI035

Red Mylar  
Pack 48  
MPI040

## Kerr Sycamore Interdental Wedges Assorted Package

Hawe Sycamore Interdental Wedges have an optimal anatomical shape. The concave sides adapt perfectly to the interdental contour. The square end allows easy insertion of the wedge and the upturned tip prevents damage to the papillae. The wedges are made of splinter-free sycamore wood, ensuring stability and compressibility. They are available in 8 different colour-coded shapes.

(Ref. 823) Box 100 MWH823  
(Ref. 826) Box 500 MWH829  
(Ref. 830) Box 1000 MWH830



## Kerr Sycamore Interdental Wedges Refills



Orange (Ref.  
822/10)  
Pack 100  
MWH010

White (Ref.  
822/20)  
Pack 100  
MWH020

Green (Ref.  
822/30)  
Pack 100  
MWH030



Yellow (Ref.  
822/40)  
Pack 100  
MWH040



Blue (Ref.  
822/50)  
Pack 100  
MWH050



Red (Ref.  
822/60)  
Pack 100  
MWH060



White (Ref.  
822/70)  
Pack 100  
MWH070

Packs of 1000  
also available

## UnoDent Fast Set Alginate Refill

A fast setting, very high precision and dust-free, elastic alginate. Indicated for all routine dental impressions, reproduction of dentures, orthodontic appliances, and study models etc. 500g.

Vanilla IAA300  
Mint IAA310



## UnoDent Orthodontic Alginate

An extra fast setting elastic alginate. Dust-free and tear strength resistant. Indicated for orthodontic appliances. Lilac coloured. Strawberry flavoured. 453g. IAA315



## UnoDent Alginate Measuring Set

To be used with IAA310 UnoDent Fast Set Alginate – Mint and IAA315 UnoDent Orthodontic Alginate.

Mint IAX320  
Vanilla IAX325



## UnoDent Spatulas Alginate Autoclavable

Assorted Colours: 1 of each Yellow, Light Blue, Dark Blue, Green, White & Pink. Autoclavable to 134°.

DSP120



## UnoDent Spatulas 8X Alginate Curved

This item is unsuitable for use in an autoclave or washer disinfectant.

DSP118



## UnoDent Spatulas Metal Alginate Straight (Ash Type)

This item is unsuitable for use in an autoclave or washer disinfectant.

DSP412



## UnoDent Flexibowl Mixing Bowls

Latex free flexible mixing bowl suitable for all types of alginate. This item is not autoclavable.

|                |        |
|----------------|--------|
| 10cm Ref. D1   | YMA005 |
| 11.5cm Ref. D2 | YMA010 |
| 14.5cm Ref. D3 | YMA015 |
| 16cm Ref. D4   | YMA020 |



## UnoDent Plastic Handled Impression Trays

Strong plastic handled impression trays, rigid and distortion free. Integral handle. Deep sulcus. Perforated and grooved for maximum retention of impression material Colour: blue. Supplied in packs of 25 with non-removable handles.



Large Upper  
IIU051



Large Lower  
IIU052



Medium Upper  
IIU053



Medium Lower  
IIU054



Small Upper  
IIU055



Small Lower  
IIU056



Partial UR/LL  
IIU057



Partial UL/LR  
IIU058



Anterior  
IIU059

## UnoDent Stic Adhesive Paint-on

Tray adhesive suitable for alginate impression materials. Easy application. 30ml.

IJA100



## UnoDent Stic Adhesive Spray (CFC Free)

Tray adhesive suitable for alginate impression materials. Easy application. 200ml.

IJA120



## UnoDent Stic-Off Orange Solvent Tray Cleaner

Orange Solvent Tray Cleaner Aerosol. Aids cleaning and removal of adhesive and alginate from re-usable impression trays. CFC Free. 200ml.

IJS200



## Reflex Shatterproof Face Mirror Hand-held

High quality. Shatter resistant. Rubber stops on both sides protect the glass. Rounded edge for extra safety. Clean with warm soapy water.  
PMP310



## MediBadge Stickers - Pack 90



Mickey Mouse and Friends Clubhouse  
PMM002



Finding Nemo and Friends  
PMM004



Toy Story  
PMM008



Disney Princesses  
PMM016



Disney Cars  
PMM018



Sofia The First  
PMM026



Frozen  
PMM036



Peppa Pig  
PMM038



Tinker Bell Glitter  
PMM040



Star Wars Classic  
PMM041

## MediBadge Stickers - Pack 75



Incredibles 2  
PMM043



Inside Out  
PMM044

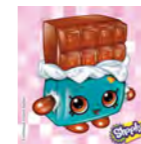

Shopkins  
PMM045



Moana  
PMM047

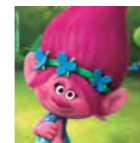

Trolls Scenes  
PMM051

## MediBadge Sticker Box Rack

Individual.  
PMS300

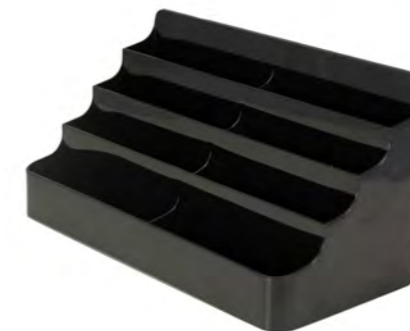

## Plak Smacker Two-Minute Brushing Timers Assorted Colours

Two-Minute Brushing Timers.  
Pack 72.  
PMT002



## UnoDent Colouring Pads

An excellent and cost effective way to keep children entertained in the waiting room. 5 fun themes to choose from. Each pad features two designs. 100 sheets per pad, 50 of each design.



**Captain Clean**  
PMP021



**Swamp Fever**  
PMP024



**Spooky**  
PMP025



**In the Swim**  
PMP026



**Let's Play**  
PMP027

## Kardwell Wax Crayons Assorted Colours

Thin Wax Crayons.  
PMP050



## Deacon Balloons Assorted

Children just love balloons, and with an oral hygiene message on each one they make a fun and educational momento for children to take home after treatment.  
Pack 100.  
PMP000



## UnoDent Clean Teeth Certificates

Pack 100.

2 - 6 years

PMP100

7 - 12 years

PMP101



## UnoDent Toothbrush with Integrated Tongue Cleaner Assorted Colours

A medium bristled toothbrush with integrated tongue cleaner on the back of the head. Ergonomically shaped with rubber handle for improved grip. Pack of assorted colours: 2 x each of Blue, Green, Grey, Yellow, Pink and Purple. Pack 12.

**PAU100**



## Colgate 360° Toothbrushes

The Colgate 360° toothbrush provides a whole mouth clean. Tightly packed, tapered bristles reach interproximally and along the gingival margin to remove plaque. A raised cleaning tip provides better access to posterior areas. Soft rubber polishing cups gently remove stains. An advanced cheek and tongue cleaner design with more bacteria removing nubs. Pack 12.

**Compact Medium PAC100**  
**Sensitive Pro-Relief PAC106**  
**Max White One Medium PAC113**



## Colgate Total Pro Gum Health Soft

Designed with Dental Professionals, includes stimulating fingers to gently massage and stimulate gums. Specially designed with Pro Tip bristles to clean those hard-to-reach places whilst being gentle on gums. Pack 12.

**PAC120**



## Colgate Triple Action Medium

Triple action in one toothbrush - cleans teeth, removes stains and freshens breath. Dual-angled bristles specially designed to clean hard-to-reach areas. Circled bristle pattern helps remove surface stains and reveal the natural whiteness of your teeth. Tongue cleaner to remove odour-causing bacteria. Pack 12.

**PAC920**



## Colgate Slim Soft Toothbrush

For deep, yet gentle, cleaning between teeth and under the gum line. The ultra compact, slim head has tapered bristles with micro fine filament ends that are 17 times thinner than regular bristles and has 35% higher bristle density. Pack 12.

**PAC122**



## Curaprox Sensitive Supersoft

With 3,960 CUREN® filaments this brush is still gentle on gums whilst also offering superb cleaning power. Extremely soft and sensitive. For patients that wish to exert some extra pressure whilst still keeping the gumline intact. Small brush-heads ensure easy access to hard-to reach areas. Bendable neck allows angulation for individual preference. Pack 12.

**CS 3960 PAC600**  
**Cello Wrap CS 3960 PAC601**



## Curaprox Surgical

This extremely soft toothbrush is designed to provide special care following operations, for people with inflammation to the gums and during radiotherapy of the oral cavity. The CS surgical mega soft brushhead has more than 12,000 ultrafine filaments which are a mere 0.06 mm in diameter, resulting in a gentle yet effective approach to oral hygiene when extra care is needed. Pack 12.

**PAC602**



## Curaprox Sensitive Soft

Extremely soft and sensitive. For patients that wish to exert some extra pressure whilst still keeping the gumline intact. Small brush heads ensure easy access to hard-to reach areas. Bendable neck allows angulation for individual preference.

**Cello Wrap CS 1560 PAC603**  
**CS 1560 PAC604**



## Curaprox Ultra Soft

The 5,460 CUREN filaments on this ultra soft toothbrush offers unparalleled gentleness and efficiency.

- Cellophane - CS 5460 PAC608
- Promo Pack - Cellophane CS 5460 PAC609
- Sensitive Blister CS 5460 PAC615



## Glaxosmithkline Sensodyne Pronamel Toothbrush

Designed to help protect tooth enamel. Patented flexible gel pad that holds the brush bristles to provide effective cleaning. Micro-fine bristle ends are gentle on the tooth enamel. Pack 12.

PAA013



## Glaxosmithkline Sensodyne Repair & Protect Toothbrush

Gum recession and enamel wear can be caused by over brushing, and over time this can lead to exposed dentine and sensitive teeth. Sensodyne Repair & Protect toothbrush has bristles which flex on contact with the teeth and gums to help provide gentle cleaning. Pack 12.

PAA014



## Glaxosmithkline Sensodyne Daily Care Toothbrush Soft

The Sensodyne Daily Care toothbrush has been designed for a daily clean and brush of sensitive teeth. Its bristles are designed to be gentle on sensitive teeth and gums. Its small brush head is specially designed to provide effective cleaning even the hard to clean areas. Pack 12.

PAA017



## Glaxosmithkline Corsodyl Daily Soft Toothbrush

The Corsodyl Toothbrush is specially designed to help maintain healthy gums and make teeth cleaning easy. With a small head and soft, dual length bristles, it is gentle on your gums but tough on plaque, one of the main causes of gum problems. It features an ergonomically shaped handle to give you a secure grip when brushing. There is a soft tongue cleaner on the back of the toothbrush head, used by moving the grooves forwards over the tongue's surface. Pack 12.

PAA145



## Glaxosmithkline Sensodyne Search 3.5 Cello Wrap

Compact toothbrush specially designed for sensitive teeth. Gentle round filaments help prevent gum damage and slim neck gives easy access to all areas of the mouth. Pack 12.

PAS002



## Oral B Indicator Plus 35

Indicator bristles fade to white when it's time to replace your brush. Pack 12.

PAO242





## Oral B Complete Clean 35

Oral-B Complete Clean manual toothbrush cleans hard-to-reach places for even better plaque removal. Gently cleans all the way to the back of the mouth. Pack 12.

**Medium** PAO243

**Soft** PAO272



## Oralieve 360° Toothbrush

For Dry Mouth Sufferers. 360° bristles to clean multiple surfaces of the mouth simultaneously. A small head to get to hard to reach areas of the mouth. Soft bristles to provide a gentle clean to sore or sensitive mouths. An easy-to-grip handle. Box 10.

**PED008**



## Plak Smacker Quick Brush Disposable Mint, Pre-Pasted Brushes

Quick Brush disposable pre-pasted toothbrushes provide a refreshing, mint-flavoured taste, and are an economical alternative for your on-the-go patients. Convenient for travel, school or the office, these disposable toothbrushes are made with soft nylon bristles and are sold in an assortment of colours: orange, purple, yellow, blue and green. Pack 144.

**PAP355**



## Tandex Adult Toothbrushes Assorted Colours

**Pack 12** PAN020

**Pack 144** PAN021



## TePe Extra Grip Handle

TePe Extra Grip provides a comfortable, stable grip yet weighs only 30 grams. It fits TePe Select™ and TePe GOOD™ toothbrushes and TePe special brushes. The grip can be cleaned in the dishwasher. The brush can be inserted from both ends, providing different shaft lengths. Remove the brush by tapping the end of the handle against e.g. a table. TePe Extra Grip is developed in conjunction with qualified occupational therapists at the Centre for Technical Aid, Department of Rheumatology and Department of Hand Surgery at Skåne University Hospital, Sweden. Handle only. Toothbrush sold separately.

**PAT031**



## TePe Select Toothbrushes

Select is a good value, quality toothbrush with a user-friendly handle, a tapered brush head for improved access and end-rounded filaments for a gentle clean. For adults and youngsters. Available with extra soft, soft or medium filaments.

**Medium** PAT056

**Medium Cellophane** PAT059

**Soft** PAT063

**Extra Soft** PAT064



## TePe Select Toothbrushes Compact

TePe Select Compact with a smaller brush head and an ergonomic handle is popular both among children and adults who prefer a smaller toothbrush. Suitable for those who are troubled by the gag reflex.

**Medium Cardboard** PAT057

**Medium** PAT067

**Extra Soft** PAT066



## TePe Special Care Toothbrushes

TePe Special Care is very gentle with 12,000 extremely soft filaments. This toothbrush is recommended for brushing after oral surgery and for patients with sore or very delicate oral tissue, very sensitive root surfaces, extremely dry mouth, and after radiotherapy. Two brush head sizes; red: regular, blue: compact. The compact model is recommended for children and for patients with swelling and difficulty opening their mouths.

**Regular (Red)** PAT068

**Compact (Blue)** PAT069



# Manual Toothbrushes

## TePe TePe GOOD

A unique toothbrush with the same TePe quality, design and feeling as always, but made from 96% bio-based plastic. Thanks to the use of the renewable raw materials, sugar cane and castor oil, TePe now manage to recirculate up to 95% of the carbon dioxide emissions during its life cycle. It features a clever design with a tapered head and rounded bristles for great cleaning. TePe GOOD® comes in three sizes. The Regular size is a toothbrush for older children and adults. Box 14.

Regular Soft Blister PAT092  
Compact Soft Blister PAT094



Made from 96% bio-based plastic

## Wisdom Individual Medium

Compact head, precision handle. Densely packed filaments with cleaning tip to reach all areas for effective cleaning. Small head and handle for precision cleaning. Pack 10.

PAW070



## Wisdom Clean Between Toothbrush Sensitive

Specially designed to reach and clean further between teeth and below the gum-line. Pack 12.

PAW062



# Manual Toothbrushes

## BBrite Flashing Toothbrush

BBrite is a toothbrush line by Twinklers. It brings excitement to the premium children's toothbrush market with brushes that combine light or musical timer with a creative design. Flashes for 2 minutes to indicate the correct brushing time. Push the button to activate. Auto-off. Batteries are included. Pack 12.

Club Cutie PAT804  
Animal Friends PAT806  
Wild Bunch PAT808



## Colgate Smiles Toothbrushes Smiles: 6 years+

Designed to make brushing fun, cool characters and flavours encourage kids to take care of their teeth. Toothbrushes built to fit your child's mouth and hands. Pack 12.

PAC024



## Colgate Curaprox CS Smart Toothbrush

Brush Smart with the new Curaprox Smart Kid's brush. Available in 18 colour combinations. 7,600 CUREN bristles - for optimal cleaning. Extremely gentle - for younger teeth and gums. Octagonal handle for precise cleaning angle. Pack 36.

PAC612



## Glaxosmithkline Aquafresh Toothbrushes

**Milk Teeth PAB900**  
Aquafresh Milk Teeth toothbrush is specially designed by dental experts for children 0-2 years to help clean all surfaces of those precious first teeth. Pack 12.

**Little Teeth PAB902**  
Aquafresh Little Teeth toothbrush is specially designed by dental experts for children 3-5 years and have a range of colourful characters to help engage kids and encourage them to brush. Pack 12.

**Big Teeth PAB904**  
Aquafresh My Big Teeth toothbrush is specially designed by dental experts for children 6+ years and has a cool handle design and a mixed bristle head designed to help clean mixed teeth, gaps and gums while you begin to encourage kids to brush for themselves. Pack 12.



## Glaxosmithkline Aquafresh Advance Kids Toothbrush 9-12 Years

Aquafresh Advance provides expert care and protection for stronger permanent teeth. For children aged 9-12 Years. Pack 12.  
**PAB906**



## Oral B Winnie The Pooh Toothbrush (0-2 Years)

Extra soft bristles for gentle cleaning and massaging of baby's teeth and tender gums. Cushioned head is designed to help protect tender gums. Non-slip handle designed to help parents brush baby's teeth and gums. Pack 12.  
**PAO481**



## Oral B Cars/Princess Toothbrush (3-5 Years)

Designed for a child who is learning to brush. Small head provides easy access for small mouths. Cushioned head is designed to help protect tender gums. Power tip bristles designed to help clean hard-to-reach back teeth. Easy-to-hold handle to help child learn to brush. Handle stabilizer helps keep the toothbrush steady when set down. Pack 12.  
**PAO482**



## Oral B Star Wars Toothbrush (6-12 Years)

Designed for older children (6-12) with a mixture of first and permanent teeth. For a fresh, confident smile. CrissCross bristles remove hard-to-reach plaque between teeth. Textured Tongue Cleaner promotes fresh breath. Non-slip brush handle with comfort grip designed for pre-teen sized hands. Pack 12.  
**PAO483**



## Oralieve Oralieve 360° Child Toothbrush

360° bristles clean multiple surfaces of the mouth simultaneously. Small head helps to get to hard to reach areas of the mouth. Soft bristles provide a gentle clean to sore or sensitive mouths. An easy-to-grip, long handle - great for parents and carers to help with oral care. Assorted colours. Box 10.  
**PED009**



## Plak Smacker Suction Cup Toothbrushes 6-7 years

Pack 12.  
**PAP304**



## Tandex Child Toothbrushes Assorted Colours

Pack 12 PAN010  
Pack 144 PAN011



## TePe Kids Soft Toothbrush

Kids Soft PAT065



## TePe Mini Toothbrush Soft

TePe Mini is recommended for children from 0 to 3 or 4 years of age. This toothbrush has a small, tapered brush head and extra soft filaments, which makes it suitable right from the first tooth. The handle offers a stable and convenient grip for children and adults alike. TePe Mini is available in bright colours and pretty prints.

Soft PAT055  
Extra Soft PAT054



## TePe GOOD Mini X-Soft Blister

A unique toothbrush with the same TePe quality, design and feeling as always, but made from 96% bio-based plastic. It features a clever design with a tapered head and rounded bristles for great cleaning. TePe GOOD® comes in three sizes. The Regular size is a toothbrush for older children and adults. The Mini brush is a baby toothbrush recommended for young children from 0 to 3 years of age. Perfect cleaning right from the first tooth. Box 14.

PAT093



## Wisdom Step-by-Step Brightstar Flashing Brush 3+ Years

Flashing 1 minute timer! Wisdom Step by Step Bright Star helps to establish good brushing habits amongst children. The flashing 1 minute timer encourages brushing for the correct amount of time\* whilst the soft, multi-level filaments help to clean all surfaces on the teeth and gums. It also comes with a built in hygienic sucker stand for storage when not in use. (\*Approx 1 minute) Available in a variety of colours to make brushing fun! Pack 12.

PAW055



## Wisdom Step by Step Toothbrushes

Step by Step Toothbrushes is a range of children's toothbrushes that ensure safe and gentle cleaning whatever a child's age!

0-2 years PAW058 Pack 6

Safe and gentle cleaning for first teeth. Easy grip handle design and extra small head. Supersoft filaments and short neck design.

3-5 years PAW053 Pack 10

Ideal for cleaning milk teeth. Compact head with raised tip, ergonomic handle design. Built in hygienic stand for storage.

6-8 years PAW054 Pack 12

Perfect for cleaning the mix of milk and adult teeth. Soft interdental filaments and gum bumpers. Ergonomic handle design and a gentle tongue cleaner.



## Wisdom Cool Clean 8-14 years

The ideal brush for 8 to 14 year olds. Cool Clean features a pressure control system in the handle to prevent over brushing and damage to delicate teeth and gums. Available in a great range of colours to make brushing fun. Pack 12.

PAW056



## Wisdom Spinbrush Kids PowerBrush 6+ Years

Wisdom Spinbrush Kids has been specially designed to help establish good brushing habits for children 6 years and over. The powerful oscillating head contains soft filaments to provide gentle cleaning and effective plaque removal. Use twice a day for 2 minutes for a healthy smile! Available in a variety of designs to make brushing fun! Pack 5.

PAW074



## Colgate ProClinical C250 Electric Toothbrush (Black)

The Colgate ProClinical C250 electric toothbrush uses two distinct sonic cleaning motions - up-down and side-to-side, for healthier teeth and gums. Its slim, sleek design is similar to that of a manual toothbrush while its sonic vibrations clean with the power of an electric toothbrush to remove plaque and surface stains.

PAC905



## Colgate ProClinical Triple Clean Brush Heads

Fits every model. Cleans in 3 ways. Special bristles to remove surface stains. Inner bristles remove plaque from teeth surfaces. Tapered outer bristles clean deep along the gum line. Pack 4.

PAC916



## Colgate 360° Battery Toothbrush

For a healthy whole mouth clean. The dual-action brush head with cheek & tongue cleaner removes 4x more bacteria than the leading battery toothbrush for a healthy whole mouth clean with a comfortable non-slip handle. Pack 6.

PAC086



## Colgate 360° Max White One Battery Toothbrush

For optimum whitening results use Colgate 360 Max White ONE Toothbrush! Whitening cups and special polishing bristles help to remove surface stains for a naturally whiter smile. Pack 6.

PAC088



## Colgate ProClinical Deep Clean Brush Heads

Soft, thin-tipped bristles sweep along gumline. Power tip bristles clean hard-to-reach areas. Soft rubber cup polishes teeth. Tongue and cheek cleaner helps remove odour causing bacteria. Indicator bristles with blue tips change colour when toothbrush head needs replacing. Pack 4.

PAC919



## Oral B Pro 600 Cross Action

Featuring precisely angled bristles, the PRO 600 with Cross Action brush head is designed to effectively lift and power away more plaque than a regular manual toothbrush, leaving behind nothing but an astonishing clean.

PAO993



## Oral B Pro 2000 Cross Action

The Pro 2000 CrossAction electric toothbrush provides a clinically proven superior clean versus a regular manual toothbrush. The pressure sensor lights up if you brush too hard to prevent harmful over-brushing and there are two modes - Daily Clean and Gum Care - plus an in-handle timer to help you brush for a dentist-recommended 2 minutes.

PAO996



## Oral B Precision Clean Brush Heads

For use with Triumph, Professional Care, Vitality and Advance Power. An advanced bristle system removes more plaque and cleans deeper than a manual toothbrush. Interdental tips penetrate hard-to-reach areas. Indicator bristles let you know when to replace the brush head.

Pack 4  
Twin Pack  
2+1 Pack

PAO660  
PAO611  
PAO617



## Oral B Cross Action Brush Heads

Rightly angled to reach deep between teeth. Angled bristles set at 16° to effectively clean along the gum line. Bristles clean tooth by tooth to help remove up to 100% plaque. Indicator bristles fade as a sign to replace the toothbrush head for a better clean (about every 3 months). Compatible with the entire line-up of Oral-B electric toothbrushes, except for Oral-B sonic toothbrushes.

**Twin Pack** PAO601  
**Pack 4** PAO603



## Oral B Sensiclean Brush Heads Twin Pack

Soft, ultrathin bristles that are gentle on gums, combined with regular bristles that are tough on plaque. Sensi Ultrathin removes up to 100% more plaque and reduces gum inflammation by 100% compared to a manual toothbrush. The unique combination of end rounded and ultrathin bristles make Sensi Ultrathin ideal for everyone with a sensitive mouth and everyone who is looking for just a great gentle clean. Pack 2.

PAO631



## Oral B Trizone Brush Heads

Features innovative triple action deep cleaning bristles for superior plaque removal vs a regular manual brush. Pack 4.

PAO667



## Sanyei ION-Sei Electric Toothbrush

The ION-Sei electric toothbrush uses an Ultra Violet (UV) LED light that reacts with a Titanium Dioxide bar in the brush handle, to create ions that suppress the bacteria that cause plaque. The negative electrons are sent to your mouth via water or saliva. Although ION-Sei uses advanced technology, it harnesses nature using “water and light”.

**Lake Blue** PAI200  
**Day White** PAI201



## Sanyei ION-Sei Brush Head

ION-Sei Electric Toothbrush Replacement Brush Heads, 2 Brush Heads per Pack.

**Standard** PAI202  
**Soft** PAI203  
**Compact** PAI204



## Wisdom Spinbrush Whitening PowerBrush

The Wisdom Spinbrush Whitening has been specially designed to provide powerful cleaning and stain removal. The whitening filaments help to remove surface stains for whiter teeth, whilst the powerful oscillating cleaning action provides effective plaque removal. Use twice a day for 2 minutes for whiter teeth and a healthy smile!

PAW073



**Colgate Kids Battery Toothbrush**

Make brushing fun! Colgate battery toothbrushes have a small oscillating head with extra soft bristles that gently sweeps away plaque. Easy on/off buttons. 2 replaceable AAA alkaline batteries. Slim handle, easy to hold. Brush lays flat for easy toothpaste application. Pack 6.

- Barbie PAC117
- Spiderman PAC116
- Minions PAC083



**Colgate Power Refills**

Extra-soft bristles gentle on young gums. Smaller head for small mouths. A unique round head to cup each tooth. Ideal size and extra-soft bristles for the mouths of children. Makes brushing teeth fun with Disney characters. Pack 4.

- Star Wars PAO668
- Frozen PAO669



**Plak Smacker Turbo Power Toothbrush**

Each.  
Barbie PAP324



**Colgate Total Proof Toothpaste**

It turns from a white paste into a blue active foam as it cleans to break up plaque and fight bacteria. 12 x 75ml.

PBC168



**Colgate Sensitive Pro-Relief Toothpaste**

Colgate Sensitive Pro-Relief Toothpaste with Pro-Argin® Technology is a sensitivity toothpaste offering clinically proven instant and long lasting relief from dentine hypersensitivity, together with the recommended fluoride level for caries prevention (1450ppm F). 12 x 75ml.

- 1450ppm Fluoride PBC170
- Whitening PBC174
- Extra Strength Whitening PBC176



**Colgate Colgate Total**

Colgate Total is uniquely formulated with 0.3% of the antibacterial ingredient triclosan. It is retained in the oral cavity for 12 hours after brushing prolonging the control of the oral bacteria that form plaque and can cause gingivitis, calculus, and oral malodor.

- Original Care Mint PBC180 12 x 75ml
- Advanced Mint PBC181 12 x 125ml
- Advanced Freshening PBC184 12 x 75ml



## Colgate Max White One

Colgate Max White One has micro-crystal whitening accelerators which gently remove stains and prevent the formation of tartar so you get 1 shade whiter teeth in 1 week. 75ml.

PBC221



## Colgate Max White One Optic

Colgate Max White One Optic is the first toothpaste to combine clinically proven optic brighteners that reflect light, with unique cleaning particles that safely remove stains, making your teeth smooth, clean, and visibly whiter instantly. 12 x 75ml.

PBC230



## Colgate Max White Expert White Toothpaste Cool Mint

Colgate Max White Expert White works differently, it is the only toothpaste in the UK to contain a professional whitening ingredient. Most toothpastes only help remove recent, surface stains but unique formula is designed to go deeper, to remove deep-set stains and reverse years of yellowing. 12 x 75ml.

PBC235



## Colgate Total Pro Gum Health Toothpaste

Long lasting protection against gum bleeding. Reduces gum inflammation. Long lasting protection against: cavities, plaque and tartar. Clinically proven to reduce progression of periodontitis. Clinically proven to improve gum health. 12 x 75ml.

PBC308



## Curaprox Enzykal Toothpaste 1450

A mild anti-caries toothpaste for everyday use with 1450 ppm sodium fluoride. Its mild **SLS-free** formula and **lack of strong essential oils** significantly reduce mouth ulcers. Enzykal contains three important **enzymes to boost the body's own antibacterial saliva system**: for noticeably less plaque and less tartar. Ideal for use with sonic toothbrushes. **No foaming agent SLS**: gentle on the mouth. Contains enzymes: boosts natural saliva protection, promotes re-calcification and protects against dry mouth. Enamel-friendly: practically free of abrasion. 12 x 75ml.

PBC010



SLS Free  
Toothpaste

## Curaprox Black is White Toothpaste & Brush

Refreshingly lemony. Whitening toothpaste **removes discolouration using activated carbon** without abrading or bleaching. 1,450 ppm fluoride. Strengthens oral health: enzymes protect against tooth decay and support the salivary functions. 15,000 ppm hydroxylapatite (nano) remineralise tooth enamel and seal exposed dentine channels. Plus: Physical blue filter; cooling sensation while brushing. RDA - 50. **No SLS. No triclosan. No bleaching agents. No plastic particles.** Can be used as a regular toothpaste without any limitations. Each.

PBC050



SLS Free  
Toothpaste



## Glaxosmithkline Corsodyl Daily

Corsodyl Daily is a daily use toothpaste that is clinically proven to help stop and prevent bleeding gums. Its formula is different from a regular toothpaste, as it uses refined particles of sodium bicarbonate to break apart the layer of plaque bacteria on your teeth to make it easier to remove, even in hard to reach areas. Specially formulated to nurture gums & strengthen teeth. SLS free so ideal for patients being treated with 0.2% chx. Contains no chx. Contains mineral salts and 6 plant extracts.

|             |        |
|-------------|--------|
| Original    | PBB350 |
| Extra Fresh | PBB352 |
| Ultra Clean | PBB353 |
| Whitening   | PBB354 |



## Glaxosmithkline Corsodyl Complete Protection Extra Fresh

Corsodyl Complete Protection toothpaste has 8 specially designed benefits for healthier gums and stronger teeth. Brushing twice daily with Corsodyl Complete Protection toothpaste, means that you don't have to choose between taking care of your teeth or your gums – you can do both at the same time. 12 x 75ml. **PBB355**



## Glaxosmithkline Sensodyne Pronamel

Helps re-harden acid softened enamel. Optimised fluoride formulation. Neutral pH. Low abrasivity. A minty taste that keeps the mouth feeling fresh and clean. Does not contain Sodium Lauryl Sulfate (SLS). 12 x 75ml. **PBS005**



## Glaxosmithkline Sensodyne Pronamel Gentle Whitening

Sensodyne Pronamel Gentle Whitening Toothpaste is specially formulated to protect against acid erosion and also gently yet effectively remove stains, restoring teeth to their natural whiteness. As it contains fluoride it also provides the benefits of a regular toothpaste. 12 x 75ml. **PBS007**



## Glaxosmithkline Sensodyne Pronamel Extra Fresh

Pronamel@ toothpaste is specially designed for people who are at risk of acid erosion and is clinically proven to help rebuild enamel strength and protect from acids. Using its unique optimised-fluoride formulation, Pronamel@ toothpaste strengthens teeth by re-mineralising weakened enamel, penetrating deep into the tooth. 12 x 75ml. **PBS008**



## Glaxosmithkline Sensodyne Pronamel Intensive Enamel Repair Extra Fresh

Actively repairs weakened enamel. Protect against the effects of acid erosion. Provide sensitivity relief and lasting sensitivity protection. 12 x 75ml. **PBS009**



## Glaxosmithkline Sensodyne Daily Care

Specially formulated for people with sensitive teeth. It provides all the benefits of a regular toothpaste and does not contain the detergent SLS (Sodium Lauryl Sulfate). 12 x 75ml. **PBS012**



## Glaxosmithkline Sensodyne Repair & Protect

Sensodyne Repair & Protect contains NovaMin@ technology, which seeks out and forms a tooth-like layer over vulnerable areas of the tooth where dentine is exposed. Use twice a day, every day, to give strong repair\* and protect your teeth from sensitivity. Does not contain Sodium Lauryl Sulfate (SLS) 12 x 75ml.

|                  |        |
|------------------|--------|
| Repair & Protect | PBS058 |
| Whitening        | PBS059 |



## Glaxosmithkline Sensodyne Complete Protecton

Creates a protective mineral layer over sensitive areas to shield from the pain of sensitive teeth. Strengthens and re-hardens enamel. Helps control plaque and maintain healthy gums. Freshens breath. Helps maintain natural whiteness. Does not contain Sodium Lauryl Sulfate (SLS). 12 x 75ml.

PBS064



## Glaxosmithkline Sensodyne Rapid Relief

Sensodyne Rapid Relief is clinically proven to relieve the pain of sensitive teeth. It works in 60 seconds when directly applied with the fingertip for one minute.\* That's because it is formulated to create a physical seal against sensitivity triggers. When used twice daily, it provides long-lasting protection from sensitivity. (\*When directly applied with finger tip for one minute. Individual results may vary.) 12 x 75ml.

PBS065



## Glaxosmithkline Sensodyne Complete Protection Extra Fresh

Clinically proven relief and daily protection for sensitive teeth. With fluoride. Powered by Novamin. Strengthens & rehardens enamel. Fresh and clean feeling. Protects against plaque. Novamin restores a protective layer over sensitive areas to shield you from pain. Maintains healthy gums. Maintains natural whiteness. Does not contain Sodium Lauryl Sulfate (SLS). 12 x 75ml.

PBS066



## Glaxosmithkline Sensodyne Pronamel Multi-Action

Pronamel Multi-Action is a daily anti-cavity toothpaste that has been specifically formulated to help protect teeth from Acid Wear. Pronamel Multi-Action helps rehardens and remineralise acid-softened enamel, making it stronger and more resistant to future acid attacks. Does not contain Sodium Lauryl Sulfate (SLS). 12 x 75ml.

PBS068



## Glaxosmithkline Sensodyne True White

Sensodyne True White is specially designed to give expert care to sensitive teeth. With its ultra-low abrasion formula, Sensodyne True White gently removes stains to help restore the natural whiteness of your teeth whilst minimising the wear to the sensitive areas of your teeth that higher abrasivity toothpastes may cause with twice daily brushing. Does not contain Sodium Lauryl Sulfate (SLS). 12 x 75ml.

PBS071



## Glaxosmithkline Sensodyne Rapid Relief Extra Fresh

Sensodyne Rapid Relief Extra Fresh is clinically proven to provide sensitivity relief in just 60 seconds. It also leaves your mouth feeling clean and fresh. Its unique formula quickly creates a barrier over the sensitive areas of your teeth. It provides fast relief and builds ongoing protection with every brush. With twice daily brushing it also helps whiten enamel and prevents staining. 12 x 75ml.

PBS072



## Glaxosmithkline Sensodyne Sensitivity & Gum

Sensodyne Sensitivity & Gum toothpaste is a clinically proven daily dual action toothpaste for people with sensitive teeth and gum problems. Its dual action formula works in two ways. It builds a protective layer over sensitive areas and it targets and removes plaque bacteria to help support good gum health. 12 x 75ml.

Whitening  
Standard

PBS076  
PBS077



## Glaxosmithkline Cleanicdent WE 40ml Tube

Cleanicdent is a gentle, effective stain removal toothpaste that boasts its whitening effect thanks to Perlite, the same natural volcanic glass used by the professional prophylaxis paste Kerr Cleanic™. A professional solution that patients can now use at home. Each.

PBC601



## Oral B 3D White Arctic Fresh

This toothpaste has 3 benefits in 1 - whitening, strengthening and protecting teeth. The enamel-safe formula gently removes surface stains on teeth to reveal a beautiful white smile and the arctic mint flavour leaves breath with a long lasting freshness. 12 x 75ml.

PBO113



## oraNurse Unflavoured

oraNurse **unflavoured toothpaste** is an unflavoured toothpaste specially formulated for people sensitive to strong flavours. It has the daily recommend fluoride and is **SLS free (non foaming)**. oraNurse unflavoured toothpaste was initially developed as a result of autistic children who have a problem with taste even to the extent of not liking the taste of water. This has resulted in the development of a toothpaste with no sodium lauryl sulphate (foaming agent) or flavourings but still with the protection of 1450ppm fluoride. 12 x 50ml.

PBO001



## UltraDEX UltraDEX With Fluoride

The advanced iQ+ ActiveOxi Technology® within UltraDEX® Low-Abrasion toothpaste is clinically proven to instantly eliminate bad breath compounds (Volatile Sulphur Compounds) for 12 hour fresh breath confidence. UltraDEX® Low-Abrasion Toothpaste is mint flavoured and **non-foaming**. **Free from sulphates** and harsh abrasives. Contains fluoride. **Suitable for vegans**. 6 x 75ml.

PBP062



## UltraDEX UltraDEX Whitening

UltraDEX Whitening has been scientifically developed to enhance and whiten smile, eliminate bad breath instantly for 12 hours and also provide a protective shield over enamel, suitable for sensitive teeth. Helps remineralise teeth leaving them stronger and less sensitive. Used and recommended by dental care professionals. **Registered with the Vegan Society**. Mint flavoured. 6 x 75ml.

PBP065



## Wisdom Wisdom Xtra Clean Toothpaste

Wisdom Xtra Clean toothpaste offers all round protection for teeth and gums. Its antibacterial action helps fight bacteria for healthy gums, whilst the fluoride helps to strengthen teeth against decay. 12 x 100ml.

PBW066



## Colgate Maximum Cavity Protection Junior Mild Mint

All the protection of Maximum Cavity Protection plus Sugar Acid Neutraliser in a child friendly mild mint flavour. 12 x 50ml.

PBC215



## Colgate Kids Minions 4yrs+

Clinically-proven cavity and enamel protection that strengthens and protects developing teeth. Mild Bubble Fruit flavoured toothpaste. Specially designed for kids ages 4 and up. Fun Minions characters on a convenient stand-up tube with flip-top cap that encourages kids to brush. 12 x 50ml.

PBC179



## Colgate Smiles Baby 0-2 years

Developed for teething babies, this toothpaste has just the right level of fluoride to protect their emerging teeth from cavities. This toothpaste features a natural fruit flavour your little one is sure to enjoy. It gently cleans teeth, protects gums of tiny mouths and helps keep breath fresh. Simply use a smear (the size of a rice grain) on a soft-bristled toothbrush. 0% artificial flavours, sweeteners and colours. 12 x 50ml.

PBC210



## Glaxosmithkline Sensodyne Pronamel for Children

Specially formulated to help re-harden enamel, making it more resistant to acids. Helps strengthen tooth enamel and protect against tooth decay. Does not contain Sodium Lauryl Sulfate (SLS). Mild mint flavour. 6-12 Years. 12 x 50ml.

PBS000



SLS Free  
Toothpaste

## Glaxosmithkline Aquafresh

12 x 50ml.

**Milk Teeth** PBB900

For 0-3 years. Aquafresh Milk Teeth Toothpaste is made of one gentle white stripe which has fluoride and calcium for gentle protection. It is sugar free and has a gentle minty taste.

**Little Teeth** PBB902

Aquafresh Little Teeth toothpaste is a triple protection low abrasion formula that's specially designed by dental experts for children aged 3 to 5 years. With 24 hour Sugar Acid Protection provided by active fluoride that helps keep teeth strong, healthy and protected against sugar acid attack throughout the day.

**Big Teeth** PBB904

Aquafresh My Big Teeth toothpaste is a triple-protection foaming toothpaste specially designed by dental experts for children aged 6+. With active fluoride minerals for 24 hour Sugar Acid Protection, it helps strengthen enamel and protect against sugar acid attack throughout the day.

**Advance Kids** PBB905

Aquafresh Advance provides expert care and protection for stronger permanent teeth. For children 9-12 years. Aquafresh Advance delivers fluoride into the enamel and its less abrasive formula provides 6 key benefits that are important for strengthening developing teeth.



## Oral B Junior 6+ Years

The Oral-B Junior 6+ Toothpaste is developed with dentists to help prevent cavities. Oral-B Kids 6+ Toothpastes are specially designed to protect teeth against acids from sugars in everyday food. For healthy and strong teeth, this sugar free toothpaste with mild mint is specially designed for grown-up juniors. 12 x 75ml.

PBO471



# Toothpaste

## oraNurse oraNurse Unflavoured

oraNurse **unflavoured toothpaste** is an unflavoured toothpaste specially formulated for people sensitive to strong flavours. It has the daily recommend fluoride and is **SLS free (non foaming)**. 12 x 50ml. PBO001

SLS Free  
Toothpaste



## Plak Smacker Shark Cool Berry

Great tasting berry flavor appeals to kids, motivating them to want to brush. Provides cavity protection with sodium fluoride. No added sugar. 12 x 120g. PBP016



## Wisdom Step by Step

Cavity and Enamel Defence - Mild Mint Flavour. Uniquely designed to fight the key issues in children's oral care. Protects children's teeth in 3 ways. Specially formulated with the optimum level of Bicarb to help neutralise plaque acids which can cause tooth decay. Is pH neutral to be kind to tooth enamel. Contains fluoride to help strengthen teeth. 1000 ppm fluoride. 12 x 75ml.

0-3 years                      PBW070  
4+ years                      PBW072



# Interdental

## Colgate Total Professional Gum Health Floss

Helps reduce gum problems and tooth decay by removing plaque. Reaches between teeth where cavities can develop. Slides easily between teeth without shredding. 25m tape in each dispenser. Hygienic easy close lid. 10 x 25m. PCC206



## Curaprox Curaprox 3 in 1 Perio Floss DF843

This fleecy floss is very fine and exceptionally practical thanks to its division into three: threader, fine fleecy thread and dental floss make a tape 70 cm long. 100 fleecy threads, precut. Each. PCC502



## Dent-O-Care Flossing Tape Extra Wide 100m

The extra wide filaments are designed to 'aplay' when in contact with the tooth. The floss is lightly waxed and shred resistant. Each. PAD050



## Glaxosmithkline Corsodyl Daily Expanding Floss

Helps to remove plaque for health gums and teeth. 12 x 30m. PCS026



## Oral B Satin Tape 25m

Oral-B Satin Tape provides advanced flossing action. Two-layered design provides superior strength. Satin-like finish is gentle on gums and fingers. Easy to insert, so you can reach even the tightest spots. Comfortable to handle, even when wet. Fresh mint flavour lets you know it is working. Pack 12. **PCO052**



## Oral B Oral-B Essential Floss 50m

Brushing alone can't get to all the hard-to-reach places where plaque builds up. Oral B Essential Waxed Mint Floss can. With its light wax coating and its shred-resistant texture, it slides easily between the teeth and below the gumline. It helps clean the tough-to-get plaque away. Each. **PCO040**



## Oral B Pro-Expert Premium Floss 40m

Slides easily to help prevent gum problems. Provides a minty cool feeling every time you floss. Mint. 40m. Pack 12. **PCO046**



## Oral B Satin Floss 25m

Satin-like texture. Comfort grip. Flossing action for a fresh clean feeling. Single-strand floss designed to resist shredding and breakage. Smooth, oval design for easy insertion between teeth, easy to grip even when wet. Oral-B Satin floss instantly feels different as it releases a burst of mint freshness on contact that lets you know it is working. Waxed - Fresh Mint 25m. Pack 12. **PCO053**



## Oral B Superfloss

Oral-B Superfloss is ideal for braces, bridges and wide spaces. 3 in 1 floss, ideal for braces, bridges and wide spaces. Stiffened end to floss under appliances. Spongy-floss to clean around appliances and in wide spaces. Regular floss to remove plaque under gumline. 50 Pre-cut strands. Pack 6. **PCO035**



## Oral B Glide Floss Picks

Oral-B Glide Floss Picks are easy to use and provide a more complete clean. They combine the silky-smooth texture of Glide floss with the ease of a pick. Glide Floss Picks slide more easily in tight spaces and effectively help remove plaque and food particles between teeth and just below the gum line vs. brushing alone. Shred resistant floss. Bag 30. **PCG108**



## Tepe TePe Dental Tape 5m

Strong, wide and flat tape, made of PTFE (Polytetrafluoroethylene). It glides easily between the teeth without shredding and is soft on the gums and fingers. It has a light wax coating which makes it easy to hold and fresh mint flavour. It fits nicely in your pocket or handbag thanks to its convenient size. Each. **PCT011**



## Wisdom Fresh Effect Mint Burst Floss - 30m

Expands to a soft fluffy thread during use that fills the gaps between the teeth for an exceptional clean. Delivers bursts of mint flavour to give your mouth a real clean and fresh feeling. 0.15% fluoride. Pack 6. **PCW030**



## Wisdom Wisdom ProFloss 50 Strands unflavoured

Appliance floss. Spongy area for cleaning around appliances. Stiffened ends for insertion. 50 strands. Pack 6.  
PCW040



## Wisdom Clean Between Easy Floss

Y Shape Harp/Handle. Long handled design allows easy access to back teeth. Pack 6.  
PCW010



## Wisdom Clean Between Flossers with extra strong floss

Clean Between Flossers. Designed not to shred, snap or sag. Bag 30.  
PCW020



## Waterpik Cordless Plus Water Flosser (WP-450)

Lightweight, cordless and easy to use, the Waterpik Cordless Plus Water Flosser makes it easy to maintain healthier gums. It is a great solution for those who prefer the convenience of a cordless electric Water Flosser. Each.  
PAW220



## Waterpik Ultra Waterflosser (WP-120UK)

The Waterpik Ultra Water Flosser features state-of-the-art water flossing technology and provides the ultimate in performance. Each.  
PAW224



## Waterpik Ultra Professional (WP-660)

Featuring a new compact and contemporary design, the Ultra Professional electric flosser includes on/off water control on the handle, an LED information panel, and 7 water flosser tips. New pulse-modulation technology provides maximum plaque removal (Floss Mode) and enhanced gum stimulation and improved circulation (Hydro-Pulse Massage Mode). The convenient one-minute timer with a 30-second pacer ensures thorough water flossing of all areas. Each.  
PAW226



## Waterpik Water Flosser Toothbrush Tips

With the Water Flosser Toothbrush Tip, you can brush your teeth and water floss at the same time! Use with toothpaste for an amazingly clean and refreshing sensation. Replace every 3 months. 2 Water Flosser Toothbrush tips per package (colour of tips may vary).  
PAW230



## Waterpik Orthodontic Tips

For orthodontic appliances, braces and dental work. Clinically proven to remove up to three times as much plaque as dental floss, the Orthodontic Tip is specially designed to improve gum health for orthodontic patients. The tapered head allows water to flow gently and effectively removes plaque around orthodontic brackets and wires. Replace every 3 months. 2 colour-coded Water Flosser tips per package (colour of tips may vary).  
PAW232



## Waterpik Pik Pocket Tips

The Pik Pocket Replacement Tip is specially designed to clean periodontal pockets and furcations. The soft rubber tip provides a gentle, low-pressure delivery of therapeutic rinses below the gumline. Clinically proven to access 90% of a 6mm periodontal pocket. Replace every 3 months. 2 colour-coded Pik Pocket™ tips per package (colour of tips may vary).

**PAW234**



## Waterpik Water Flosser Tongue Cleaner Tips

Are you looking for help with bad breath? The contoured shape of the Waterpik Tongue Cleaner sweeps away the bacteria and sulfur compounds on your tongue that can cause bad breath. Daily use can help prevent halitosis. Replace every 6 months. 2 colour-coded Tongue Cleaners per package (colour may vary).

**PAW236**



## Waterpik Water Flosser Classic Tips

Clean deep between the teeth and below the gumline where a toothbrush and dental floss will not reach. Easy to use and more effective than dental floss for improving your gum health. Replace every 6 months. 2 high-pressure Water Flosser tips for deeper cleaning (colour of tips may vary). Recommended for use with WP-450 Waterpik Cordless Plus Water Flosser.

**PAW238**



## Waterpik Plaque Seeker Tips

For implants, crowns, bridges and other restorations. Clinically proven more effective than dental floss for improving gum health, the Plaque Seeker Tip is designed to provide the benefits of pulsating water. It has three thin filament tufts to access stubborn plaque around implants, crowns, bridges, veneers, and other areas that are especially susceptible to plaque accumulation. Replace every 3 months. 2 colour-coded Plaque Seeker tips per package (colour of tips may vary).

**PAW240**



## Curaprox 600 Series

Strong surgical wire - extremely fine yet stiff. With a long wire end for hand held use. Range of sizes and shapes - suits all interdental needs.

**Pack 8:**

**631 LS XX Fine**

**PAD014**

**632 LS Extra Fine**

**PAD091**

**634 LS Extra Fine Tapered**

**PAD054**

**Pack 5:**

**636 LS Coarse**

**PAD057**

**637 LS Extra Coarse**

**PAD058**



## Curaprox IAP12 Interdental Access Probe

With the patented IAP (InterAccess Probing) probe, the interdental space is measured simply and precisely. This is how you determine the optimal size of the ID brushes. With the IAC (Interdental Access Charting) patient instruction, patients know exactly which ID brush is to be used where. The IAP probe fits in any CURAPROX UHS holder. Disposable. Pack 12.

**PAD088**



## Curaprox Pocket Kit UHS 457

This attractively designed and functional box for use at home or when travelling contains one ergonomically shaped plastic holder UHS 450 mini click and four CPS prime (06, 07, 09, 011) brushes. Brushes can be replenished individually.

**PAD074**





## Curaprox Implant Series CPS

Pack 5

|                   |        |
|-------------------|--------|
| 24 - Fine Orange  | PAD042 |
| 25 - Medium Black | PAD043 |
| 28 - Large Violet | PAD044 |



## Curaprox Interdental Holder System

Each

|                |        |
|----------------|--------|
| 420 Silver D/E | PAD039 |
| Gold           | PAD069 |
| Green          | PAD037 |
| Pink           | PAD038 |

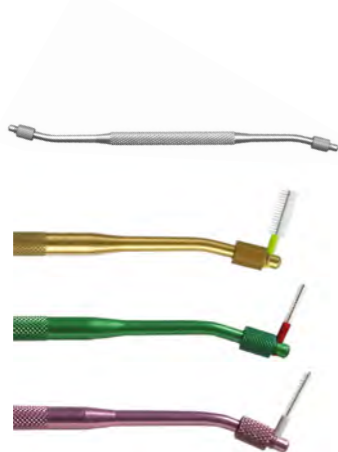

## Curaprox i-Wave Interdental Brush

Designed to clean in the gaps between teeth, around braces and bridges. They are developed in association with Swiss dental specialists. Easy to handle, safe, long-lasting, and with flexible, adjustable brushing angle.

|                           |        |
|---------------------------|--------|
| 0.4mm Pink (W-IDXS)       | PAD355 |
| 0.4mm Pink - Bulk Pack    | PAD365 |
| 0.45mm Orange (W-IDSSS)   | PAD345 |
| 0.45mm Orange - Bulk Pack | PAD364 |
| 0.5mm Red (W-IDSS)        | PAD353 |
| 0.5mm Red - Bulk Pack     | PAD363 |
| 0.6mm Blue (W-IDS)        | PAD352 |
| 0.6mm Blue - Bulk Pack    | PAD362 |
| 0.7mm Yellow (W-IDM)      | PAD351 |
| 0.7mm Yellow - Bulk Pack  | PAD361 |
| 0.8mm Green (W-IDL)       | PAD350 |
| 0.8mm Green - Bulk Pack   | PAD360 |



## Curaprox Regular Series CPS

Pack 5.

|                             |        |
|-----------------------------|--------|
| 10 - 1mm White              | PAD031 |
| 11 - 1.1mm Green            | PAD032 |
| 12 - 1.2mm Blue             | PAD033 |
| 14 - 1.4mm Taper Orange     | PAD034 |
| 14Z - 1.4mm Cylinder Orange | PAD052 |
| 15 - 1.5mm Medium Black     | PAD015 |
| 18 - 2.5mm Violet           | PAD036 |



## Dent-O-Care Interprox Plus 2G

Fixed angle interdental brush for comfortable access and cleaning between teeth. This is a robust brush with the quality bristles that maintain their shape throughout repeated use. Longer handle for better reach and access. Black bristles highlight plaque, white bristles indicated bleeding areas that need attention. Plastic coated core protects implants. Box of 12 packs - 6 brushes per pack.

|                            |        |
|----------------------------|--------|
| Nano Pink 0.6mm            | PAD180 |
| Super Micro - Orange 0.7mm | PAD181 |
| Micro Green 0.9mm          | PAD182 |
| Micro Conical Red 1.0mm    | PAD187 |
| Mini Yellow 1.1mm          | PAD183 |
| Conical Blue 1.3mm         | PAD184 |
| Maxi Purple 2.1mm          | PAD185 |



## Dent-O-Care Dr Barman's Woodsticks

A birch wood stick anatomically contoured and fine enough to fit all interproximal spaces. Sufficiently strong for a single stick to effectively clean all the spaces in the mouth. Packs of 12 x 100 sticks

PAD001



## Stoddard ICON OPTIM Interdental Brush Clinic Box

A range of high quality interdental brushes. High tensile strength, plastic coated, stainless steel wire at the core prevents the brushes from buckling. For longer life the bristles are made from the same memory retentive nylon as used for toothbrushes. The brush is locked to the handle using a revolutionary production process making it virtually impossible for them to separate. Can be used for implant patients. Contains 90 brushes, 10 each of the 9 Original Patterns. PAS759



## Stoddard ICON OPTIM Interdental Brush

A range of high quality interdental brushes. High tensile strength, plastic coated, stainless steel wire at the core prevents the brushes from buckling. For longer life the bristles are made from the same memory retentive nylon as used for toothbrushes. The brush is locked to the handle using a revolutionary production process making it virtually impossible for them to separate. Can be used for implant patients. Contains 8 brushes and 8 caps, excluding purple and grey packs which only contain 1 cap.

|                  |        |              |        |
|------------------|--------|--------------|--------|
| Super Fine White | PAS764 | Fine Yellow  | PAS769 |
| XXXXFine Pink    | PAS765 | Medium Green | PAS770 |
| XXXFine Orange   | PAS766 | Large Purple | PAS771 |
| XXFine Red       | PAS767 | X-Large Grey | PAS772 |
| XFine Blue       | PAS768 |              |        |



## Stoddard ICON OPTIM Interdental Brush Bulk Packs

Bulk pack contains 25 brushes with 25 caps. Large Purple and Xlarge Grey only contain 1 cap.

|                   |        |
|-------------------|--------|
| XXXXFine Pink     | PAS730 |
| XXXFine Orange    | PAS731 |
| XXFine Red        | PAS732 |
| XFine Blue        | PAS733 |
| Fine Light Yellow | PAS734 |
| Medium Green      | PAS735 |
| Large Purple      | PAS736 |
| XL Grey           | PAS737 |



## Tandex Flexi Interdental Brush

Tandex Flexi is a specially designed interdental brush with an ergonomic grip. The flexible grip makes it easy to reach even interdental spaces in the back of the mouth. Tandex Flexi gives an efficient and gentle treatment for both teeth and gums. With nine different sizes there are brushes to suit small interdental spaces or more complex bridge and implant spaces.

|                          |        |        |                        |         |        |
|--------------------------|--------|--------|------------------------|---------|--------|
| Flexi + Gel Display Pack | Pack 6 | PAF080 | Lime - Tapered         | Pack 25 | PAF100 |
| Coral Micro Fine         | Pack 6 | PAF000 | Violet - Medium        | Pack 25 | PAF102 |
| Tangerine - Ultra Fine   | Pack 6 | PAF005 | Lilac - X-fine tapered | Pack 25 | PAF104 |
| Ruby - Super Fine        | Pack 6 | PAF010 | Lemon - Fine           | Pack 25 | PAF106 |
| Aqua - Extra Fine        | Pack 6 | PAF015 | Aqua - Extra Fine      | Pack 25 | PAF108 |
| Lemon - Fine             | Pack 6 | PAF020 | Ruby - Super Fine      | Pack 25 | PAF110 |
| Lilac - X-fine tapered   | Pack 6 | PAF025 | Tangerine - Ultra Fine | Pack 25 | PAF112 |
| Lime - Tapered           | Pack 6 | PAF030 | Coral - Micro Fine     | Pack 25 | PAF114 |
| Turquoise - X-micro      | Pack 6 | PAF035 | Turquoise - X-micro    | Pack 25 | PAF116 |
| Violet - Medium          | Pack 6 | PAF040 |                        |         |        |



## Stoddard ICON OPTIM Interdental Brush Clinic Box

A range of high quality interdental brushes. High tensile strength, plastic coated, stainless steel wire at the core prevents the brushes from buckling. For longer life the bristles are made from the same memory retentive nylon as used for toothbrushes. The brush is locked to the handle using a revolutionary production process making it virtually impossible for them to separate. Can be used for implant patients. Contains 90 brushes, 10 each of the 9 Original Patterns. PAS759



## Stoddard ICON OPTIM Interdental Brush

A range of high quality interdental brushes. High tensile strength, plastic coated, stainless steel wire at the core prevents the brushes from buckling. For longer life the bristles are made from the same memory retentive nylon as used for toothbrushes. The brush is locked to the handle using a revolutionary production process making it virtually impossible for them to separate. Can be used for implant patients. Contains 8 brushes and 8 caps, excluding purple and grey packs which only contain 1 cap.

|                  |        |              |        |
|------------------|--------|--------------|--------|
| Super Fine White | PAS764 | Fine Yellow  | PAS769 |
| XXXXFine Pink    | PAS765 | Medium Green | PAS770 |
| XXXFine Orange   | PAS766 | Large Purple | PAS771 |
| XXFine Red       | PAS767 | X-Large Grey | PAS772 |
| XFine Blue       | PAS768 |              |        |



## Stoddard ICON OPTIM Interdental Brush Bulk Packs

Bulk pack contains 25 brushes with 25 caps. Large Purple and Xlarge Grey only contain 1 cap.

|                   |        |
|-------------------|--------|
| XXXXFine Pink     | PAS730 |
| XXXFine Orange    | PAS731 |
| XXFine Red        | PAS732 |
| XFine Blue        | PAS733 |
| Fine Light Yellow | PAS734 |
| Medium Green      | PAS735 |
| Large Purple      | PAS736 |
| XL Grey           | PAS737 |
| White             | TBC    |



## Tandex Flexi Interdental Brush

Tandex Flexi is a specially designed interdental brush with an ergonomic grip. The flexible grip makes it easy to reach even interdental spaces in the back of the mouth. Tandex Flexi gives an efficient and gentle treatment for both teeth and gums. With nine different sizes there are brushes to suit small interdental spaces or more complex bridge and implant spaces.

|                          |        |        |                        |         |        |
|--------------------------|--------|--------|------------------------|---------|--------|
| Flexi + Gel Display Pack | Pack 6 | PAF080 | Lime - Tapered         | Pack 25 | PAF100 |
| Coral Micro Fine         | Pack 6 | PAF000 | Violet - Medium        | Pack 25 | PAF102 |
| Tangerine - Ultra Fine   | Pack 6 | PAF005 | Lilac - X-fine tapered | Pack 25 | PAF104 |
| Ruby - Super Fine        | Pack 6 | PAF010 | Lemon - Fine           | Pack 25 | PAF106 |
| Aqua - Extra Fine        | Pack 6 | PAF015 | Aqua - Extra Fine      | Pack 25 | PAF108 |
| Lemon - Fine             | Pack 6 | PAF020 | Ruby - Super Fine      | Pack 25 | PAF110 |
| Lilac - X-fine tapered   | Pack 6 | PAF025 | Tangerine - Ultra Fine | Pack 25 | PAF112 |
| Lime - Tapered           | Pack 6 | PAF030 | Coral - Micro Fine     | Pack 25 | PAF114 |
| Turquoise - X-micro      | Pack 6 | PAF035 | Turquoise - X-micro    | Pack 25 | PAF116 |
| Violet - Medium          | Pack 6 | PAF040 |                        |         |        |



## Tandex Flexi Max Interdental Brush

Tandex Flexi Max is a specially designed interdental brush with an ergonomic grip. The flexible grip makes it easy to reach even interdental spaces in the back of the mouth. Tandex Flexi Max gives an efficient and gentle treatment for both teeth and gums. With five different sizes there are brushes to suit small interdental spaces or more complex bridge and implant spaces.

|                     |         |        |
|---------------------|---------|--------|
| Aqua - X-Fine       | Pack 4  | PAF150 |
| Coral               | Pack 4  | PAF155 |
| Lilac - Fine        | Pack 4  | PAF160 |
| Ruby - S-Fine       | Pack 4  | PAF170 |
| Ruby - S-Fine       | Pack 15 | PAF182 |
| Aqua - X-Fine       | Pack 15 | PAF184 |
| Lilac - Fine        | Pack 15 | PAF186 |
| Ocean Blue - Medium | Pack 15 | PAF188 |



## Tandex Prevent Gel

Anti-bacterial gel developed especially for use with Flexi or Proxi interdental brushes. The gel is non-abrasive and contains 0.2% sodium fluoride. 12 x 15ml.

PBT100



## Tandex Toothpicks Plastic

Pack 80.  
PCT080



## TePe Interdental Brush Stand

For original and x-soft interdental brushes. Perfect for the reception desk, clinic or the waiting room. Clear acrylic material. Height 6 cm, width 19 cm, depth 8 cm.

PZM027



## TePe Interdental Brush Travel Case

The practical travel case fits six TePe Interdental Brushes Original or Extra soft and has air holes for good ventilation. Pack 20.

PAT072



## TePe Interdental Brush

Ergonomic handle which offers a comfortable grip and good control. They have plastic covered metal wire to prevent scratching and come in nine colour coded sizes, ranging from pink for narrow interdental spaces to black for larger spaces. Presented in a box of 10 packs, each with 8 brushes.

|                        |        |        |
|------------------------|--------|--------|
| Pink 0.4mm             | 10 x 8 | PAT362 |
| Orange 0.45mm          | 10 x 8 | PAT364 |
| Red 0.5mm              | 10 x 8 | PAT366 |
| Blue 0.6mm             | 10 x 8 | PAT368 |
| Yellow 0.7mm           | 10 x 8 | PAT370 |
| Green 0.8mm            | 10 x 8 | PAT372 |
| Purple 1.1mm           | 10 x 8 | PAT374 |
| Grey 1.3mm             | 10 x 8 | PAT360 |
| Black 3.4mm            | 10 x 8 | PAT375 |
| Assorted               | Pack 8 | PAT260 |
| Extra Soft Green 0.8mm | Pack 8 | PAT332 |
| Extra Soft Mixed Pack  | Pack 8 | PAT340 |



|               |         |        |
|---------------|---------|--------|
| Pink 0.4mm    | Pack 25 | PAT270 |
| Orange 0.45mm | Pack 25 | PAT271 |
| Red 0.5mm     | Pack 25 | PAT272 |
| Blue 0.6mm    | Pack 25 | PAT273 |
| Yellow 0.7mm  | Pack 25 | PAT274 |
| Green 0.8mm   | Pack 25 | PAT275 |
| Purple 1.1mm  | Pack 25 | PAT276 |
| Grey 1.3mm    | Pack 25 | PAT277 |
| Black 3.4mm   | Pack 25 | PAT278 |



## TePe Interdental Brush Practice Box

The box is ideal for keeping the interdental brushes within easy reach at the dental practice. The practice box for TePe Interdental Brushes Original or Extra Soft comes with eight removable sections which each holds 15 interdental brushes. An information chart with brush sizes is included.

PAT073



TePe

## Angle Interdental Brush

Developed for excellent access to all interdental spaces, the slender brush head is angled for easy reach to the posterior teeth and from the palatal and lingual sites. The flat handle provides a natural, ergonomic grip, allowing steady and controlled movements. All brushes have plastic coated wire.

|               |        |        |               |         |        |
|---------------|--------|--------|---------------|---------|--------|
| Pink 0.4mm    | Pack 6 | PAT410 | Pink 0.4mm    | Pack 25 | PAT420 |
| Orange 0.45mm | Pack 6 | PAT411 | Orange 0.45mm | Pack 25 | PAT421 |
| Red 0.5mm     | Pack 6 | PAT412 | Red 0.5mm     | Pack 25 | PAT422 |
| Blue 0.6mm    | Pack 6 | PAT413 | Blue 0.6mm    | Pack 25 | PAT423 |
| Yellow 0.7mm  | Pack 6 | PAT414 | Yellow 0.7mm  | Pack 25 | PAT424 |
| Green 0.8mm   | Pack 6 | PAT415 | Green 0.8mm   | Pack 25 | PAT425 |
| Assorted      | Pack 6 | PAT416 |               |         |        |



TePe

## Angle Interdental Brush Practice Box

The practice box for TePe Angle comes with four removable sections which each holds 15 interdental brushes. A useful information chart with brush sizes comes with the box. The practice boxes can easily be filled with brushes from the multipack.

PAT432



TePe

## EasyPick

Easy to use product for effective interdental cleaning, anytime, anywhere! A high quality, strong yet flexible product with a polyamide core and silicone cleaning surfaces. Comes in either Blue (Med/Large) or Orange (XS/Small) and the handy travel case promotes frequent-on-the-go use. 10 pks per case, 36 picks per pack and a free travel case.

|                              |        |
|------------------------------|--------|
| Medium/Large - Turquoise     | PAT440 |
| X-Small/Small - Orange       | PAT441 |
| X-Small/Small 60 Pack Refill | PAT443 |
| Medium/Large 60 Pack Refill  | PAT444 |
| X-Large 36 Pack Refill       | PAT445 |



TePe

## Gingival Gel Mild Mint Flavour

Designed for use with TePe Interdental Brushes. Contains a powerful combination of chlorhexidine digluconate 0.2% and 0.32% sodium fluoride.

PCT036



Vision

## Interdental Perio Brush

The Vision Interdental Perio brush is the first dental cleaning device designed in the UK to specifically target gum problems and prevent the need for gum surgery through its unique shape, variable sizes and ease of use.

|                  |          |        |
|------------------|----------|--------|
| Petrol Blue 12mm | Pack 4   | PAV050 |
| Orange 10mm      | Pack 4   | PAV051 |
| Violet 8mm       | Pack 4   | PAV052 |
| Green 5mm        | Pack 4   | PAV053 |
| Sky Blue 3mm     | Pack 4   | PAV054 |
| Coral 2.5mm      | Pack 4   | PAV055 |
| Mixed Size       | Pack 6   | PAV056 |
| Primary Pack     | Pack 6   | PAV059 |
| Petrol Blue 12mm | Pack 300 | PAV060 |
| Orange 10mm      | Pack 300 | PAV061 |
| Violet 8mm       | Pack 300 | PAV062 |
| Green 5mm        | Pack 300 | PAV063 |
| Sky Blue 3mm     | Pack 300 | PAV064 |
| Coral 2.5mm      | Pack 300 | PAV065 |



## Wisdom ProFlex Interdental Brush

Feature a unique flexible neck and curved handle, help improve access to difficult-to-reach areas, especially at the back of the mouth.

|        |         |        |
|--------|---------|--------|
| 0.45mm | Pack 12 | PAW090 |
| 0.60mm | Pack 12 | PAW091 |
| 0.70mm | Pack 12 | PAW092 |
| 0.80mm | Pack 12 | PAW093 |
| 0.45mm | Pack 25 | PAW095 |
| 0.60mm | Pack 25 | PAW096 |
| 0.70mm | Pack 25 | PAW097 |
| 0.80mm | Pack 25 | PAW098 |



## Wisdom Clean Between Interdental Pro

New improved Wisdom Clean Between Interdental Brushes are clinically proven to prevent gum disease. The unique rubber brush tip delivers comfortable cleaning between teeth and along the gum line to remove more plaque where your toothbrush cannot reach and the new shape makes it easier to reach the back of the mouth. The reinforced plastic shaft provides a strong, but flexible design, that is ideal for cleaning all areas of the mouth.

|                |              |        |
|----------------|--------------|--------|
| Fine (Blue)    | 12 x Pack 30 | PAW102 |
| Medium (Green) | 12 x Pack 30 | PAW104 |
| Large (Maive)  | 12 x Pack 30 | PAW106 |
| Fine (Blue)    | Pack 12      | PAW080 |
| Medium (Green) | Pack 12      | PAW082 |
| Large (Maive)  | Pack 12      | PAW084 |



## Wisdom Clean Between Interdental Surgery Dispenser

Contains: 35 of each size sample packs (Fine, Medium & Large). 2 clean between brushes in each pack.

PAW085



## Wisdom Clean Between Easy Slide Tensioning Floss Harps

Helps to reduce plaque build-up and protect against gingivitis. Advanced silk-like tape. 5 Packs of 30.

PAW088



## Wisdom Fresh Effect Dental Sticks

Ideal for removing plaque and food debris. Extra minty dental sticks with a triangular profile (as recommended by dentists) have been designed to effectively clean between the teeth and remove food debris after meals or whenever you need them. Mint flavour. Contains fluoride. Pack 12.

PCW050



## Tongue Cleaners

### Curaprox Tongue Cleaner

Tongue Scraper; single-bladed and double-bladed. A CTC tongue cleaner is amazingly successful against halitosis. Its anatomically correct shape reduces nausea and its effect can be seen and smelled. Success from the first time you use it.

PAC605



### Wisdom Fresh Effect Tongue Cleaner

Mint fragranced, anti-bacterial protection, soft rubber nodules for gentle removal of bacteria, small head for ease of use and comfort, rubber handle for maximum cleaning control. Pack 12.

PAW100



### Oral Care Tongue Scraper MC-4

The Tongue Scraper MC-4 is a new product designed with a soft ridged head that gently scrapes the surface of the tongue. The long handle and wide profile allows a good contact with the surface area which provides increased comfort to the patient. Box 25.

PAC660



### Oral Care Tongue Depressor MC-5

The Tongue Depressor is a safe replacement for the wooden tongue depressor, the long handle and wide profile allows a good contact surface for depression on the patient's tongue. Pack 25.

PAC661



### TePe TePe GOOD Tongue Cleaner

Designed to remove bacteria on the tongue to improve oral health and prevent bad breath. The design corresponds to the natural shape of the tongue, which reduces the gag reflex and makes it easier to reach far back in the mouth. The three, slightly raised cleaning blades give a triple-effect, meaning that bacteria is removed in one stroke. The tongue cleaner is dishwasher safe

PAT096



## Mouthwash

### Adams Chlorhexidine Gluconate

Chlorhexidine Gluconate Mouthwash is firmly established as the mouthwash of clinical choice. It is the proven, prescribed and recommended treatment for gingivitis and oral hygiene. Chlorhexidine Gluconate Mouthwash comes in two pleasant tasting flavours.

Original 300ml

PDA006

Original 12 x 300ml

PDA005

Peppermint 12 x 300ml

PDA010



### Colgate FluoriGard Daily Rinse

Colgate FluoriGard Daily Rinse is a daily fluoride mouth rinse providing supplemental topical fluoride to prevent dental caries. 4 x 400ml.

PFR815



### Colgate FluoriGard Daily Rinse Alcohol Free

Colgate FluoriGard Fluoride Rinse provides daily cavity protection. It does not contain alcohol making it especially suitable for children and patients who may prefer an alcohol-free mouth rinse. 4 x 400ml.

PFR023



## Colgate Max White One Mouth Rinse - Alcohol Free

Used twice a day before or after brushing, Colgate Max White ONE alcohol free mouthwash provides daily germ prevention, stain defence and a refreshing sensational mint taste which leave your mouth fresher and healthier! 6 x 500ml.

PFR035



## Colgate Peroxyl

Colgate Peroxyl is an oral antiseptic mouth wash with a unique oxygenating cleansing action. Helps remove debris from hard to reach areas of the mouth. The rapid release of oxygen has an antibacterial effect on anaerobic bacteria. Facilitates healing and alleviates discomfort caused by minor mouth and gum irritations, such as gum inflammation, soreness and mouth ulcers. 6 x 300ml.

NOC025



## Colgate Total Pro Gum Health 0.2% Antiseptic Alcohol Free

A short term supportive treatment for gum disease (gingivitis). Stops bleeding & inflammation. Contains Chlorhexidine Digluconate 0.2%. Alcohol free formula is an antiseptic which temporarily reduces germs in the mouth thereby inhibiting the formation of dental plaque. 4 x 300ml.

PFR032



## Curasept Hydrogen Peroxide Mouthwash H2O2 1%

Curasept 1% H2O2 Hydrogen Peroxide Mouthwash is the perfect solution for dental professionals to use in combination with Curasept ADS 220 Mouthwash for pre-procedural routines that optimise the safety of both staff and patients. 12 x 300ml.

PDM516



## Curasept ADS Mouthwash 205 - with Fluoride (0.05% Chlorhexidine)

Great for all patients prone to gingivitis and periodontal disease. Thanks to 0.05% chlorhexidine digluconate and 0.05% sodium fluoride, ideal replacement for toothpaste when used with braces and orthodontic devices. People with impaired motor-skills can improve their cleaning results with CHX. Extremely high compliance thanks to the ADS® Anti-Discoloration System. 12 x 200ml.

PDM500



## Curasept Curasept ADS Mouthwash 220 (0.20% Chlorhexidine)

Curasept ADS (anti discolouration system) is a chlorhexidine mouthwash without any of the known side effects of traditional CHX mouthwashes. Thanks to 0.20% chlorhexidine digluconate, it is ideal for intensive use before and after mouth operations. Conventional chlorhexidine can often lead to discolouration. 12 x 200ml.

PDM504



## Curasept Curasept ADS 920 (0.20% Chlorhexidine) Professional Pump Bottle

Curasept ADS (anti discolouration system) is a chlorhexidine mouthwash without any of the known side effects of traditional CHX mouthwashes. Thanks to 0.20% chlorhexidine digluconate, it is ideal for intensive use before and after mouth operations. Conventional chlorhexidine can often lead to discolouration. Curasept with its patented ADS system prevents almost all yellow & brown discolouration of both the tongue and teeth, without altering the anti-plaque and antibacterial action of chlorhexidine. 900ml.

PDM907





## Glaxosmithkline Corsodyl Daily Complete Protection

Alcohol Free Daily Fluoride Mouthwash. Fresh breath protection. Strengthens enamel. Cavity protection. Works between teeth. Kills plaque bacteria. Keeps gums healthy. Cleans the gum line. Protects the gum seal. 8 x 500ml.

Arctic Mint PDM023  
Mild Mint PDM024



## Glaxosmithkline Corsodyl Daily Rinse Alcohol Free

Corsodyl Daily Mouthwash is specially formulated to help maintain healthy gums when used twice daily. It is clinically proven to help remove plaque bacteria and prevent further build up when used twice daily, in combination with tooth brushing. 6 x 500ml

Cool Mint PDM020  
Fresh Mint PDM019



## Glaxosmithkline Corsodyl Mouthwash

Corsodyl Treatment Mouthwash contains 0.2% of the active ingredient chlorhexidine digluconate. This works to kill the plaque bacteria which can irritate the gums and cause gum disease.

Alcohol Free 0.2% PDM016  
Mint 6 x 600ml PDM018  
Mint 6 x 300ml PDM021  
Original 6 x 300ml PDM015



## Glaxosmithkline Corsodyl Spray Mint

For treatment of difficult to reach local gum infections. Active ingredient 0.2% w/v Chlorhexidine gluconate. 60ml.

PDI010



## Glaxosmithkline Sensodyne Cool Mint

Everyday protection for sensitive teeth\*. With twice daily use, it provides round the clock care for sensitive teeth. Its fluoride formula strengthens teeth. The minty flavour leaves your breath feeling fresh and your mouth feeling clean. \*when used as directed. 8 x 500ml.

PDS022



## Glaxosmithkline Sensodyne Pronamel Daily - Fresh Mint taste

Acid protection formula protects against wine acids, fruit acids and acidic drinks. 8 x 250ml.

PDB056



## Meda Pharmaceuticals CB12 Mild Mint

Works instantly to neutralise and prevent gases that cause bad breath, giving you safe breath confidence for 12 hours. Contains 0.05% sodium fluoride to help prevent tooth decay. 250ml.

PDC252



## Panadent Minamint Whitening 2% Peroxide

Super concentrated. Ideal for those patients who often ask for Minamint by name having used it post operatively during their procedure at the surgery, can now be re-assured of an 'over the counter' mouthwash within the same product family. 500ml.

PDM316



## Pharm Hydrogen Peroxide

For use as a mild disinfectant, mouthwash or gargle. 200ml.

6% **NLP100**  
9% **NPL105**



## Ultradex One GO Rinse Sachets 15ml Mint

The convenient UltraDEX One GO liquid sachets provide 12 hour fresh breath confidence when you are on the go. Developed and recommended by dental professionals; rinsing with 15ml of mouthwash from one sachet is all it takes to eliminate bad breath on contact for 12 hour fresh breath confidence. Contains iQ ActiveOxi Technology. 6 Boxes x 10 Sachets.  
**PDP070**



## Ultradex Oral Rinse

The advanced iQ+ ActiveOxi Technology® within UltraDEX® Daily Oral Rinse is clinically proven to instantly eliminate bad breath compounds (Volatile Sulphur Compounds) for 12 hour fresh breath confidence.

**with fluoride** 6 x 250ml **PDP066**  
**with fluoride** 6 x 500ml **PDP061**  
**Mint with fluoride** 6 x 250ml **PDP067**



Vegan

## Ultradex Oral Spray

A quick spray with this handy size pump is all it takes to eliminate bad breath on contact. The technology within UltraDEX® Fresh Breath Oral Spray is clinically proven to instantly restore fresh breath. Eliminate bad breath compounds (VSC) for 12 hour fresh breath. Protect teeth & gums by inhibiting harmful bacteria. 12 x 9ml.

**PDP053**



Vegan

## Wisdom 0.20% Chlorhexidine Alcohol Free

0.2% Chlorhexidine Digluconate formula helps to kill Oral bacteria which can cause damage to teeth & gums. Ideal to use for post surgery trauma. 6 x 300ml.

**Original** **PDW029**  
**Mint** **PDW028**



## Wisdom Fresh Effect Mouthwash

Antibacterial mouthwash fights plaque and bacteria, helps to freshen breath and the added fluoride strengthens teeth to fight decay.

**Coolmint** **PDW030**  
**Mild Mint** **PDW033**



## Glaxosmithkline Aquafresh Mouthwash

6+ Years. Aquafresh Big Teeth Mouthwash has an antibacterial formula which helps fight plaque and kill germs. It contains fluoride to strengthen teeth and is, of course, sugar free and alcohol free. 6 x 300ml.

Mild Mint PDB904

Fruity PDB905



## Wisdom Step by Step Mouthwash 6+ Years - Mild Mint

Cavity & Enamel Defence - Mild Mint Flavour. Alcohol-free, fluoride mouthwash. Uniquely designed to fight the key issues in children's oral care. 8 x 300ml.

PDW036



## Colgate FluoriGard Daily Rinse

Colgate FluoriGard Daily Rinse is a daily fluoride mouth rinse providing supplemental topical fluoride to prevent dental caries. Clinically proven to reduce caries. Listed on the Dental Practitioners' Formulary (BNF) as sodium fluoride mouth wash 0.05%. Great-tasting mint flavour. Suitable for adults and children over 6 years of age who may be at caries risk including patients with: active or a history of dental caries, exposed root surfaces, high sugar diets, orthodontic appliances, dry mouth. 4 x 400ml.

Daily Rinse PFR815  
Alcohol Free PFR023



## Dentanurse First Aid Kits for Teeth Standard Kit

Refixes dislodged crowns, bridges and fillings. 1 Tube of each Temporary Filling Material/Cement Base & Catalyst, 1 Mouth Mirror, 1 Mixing Spatula, 1 Mixing Block and 1 Multi-Purpose Instrument.

FQT115



## Dentanurse Travellers Tube Kit

Refixes dislodged crowns, bridges and fillings. No needle.

FQT125



## Dentanurse Travel Dental First Aid Bag

Refixes dislodged crowns, fillings & bridges. Bag contains: Dental First Aid booklet & instructions. Dentanurse Catalyst Paste. Dentanurse Base Powder. Self examination dental mirror. Mixing tray. Mixing spatula. Multi purpose instrument. Sterile dental needle. Sterile post extraction dressings.

FQT130



## Wisdom Travel Brush

Pack 12.  
PAW064



## Bestdent Retainer Boxes

Pack 24

Small YOM374  
Deep YOM380



## Plak Smacker Retainer Boxes Assorted Colours

Pack 24

Glitter YOM351  
Pearlized YOM351



## G&H Retainer Boxes Assorted

Retainer Cases 15 Multi-Colour Pack. Pack 50.

YOM370



## Glenroe Aligner Chewies

Same size (1.375" long x 0.4375" wide) as standard dental cotton roll but better! Made of soft plastic, they are hygienic and easier to use. 2 seaters per patient pack; 10 patient packs per bag.

|                  |        |
|------------------|--------|
| Mint Green       | 251020 |
| Pink Bubblegum   | 251021 |
| Plain White      | 251022 |
| Yellow Pineapple | 251023 |
| Purple Grape     | 251024 |



## Essix Retainer Brite Cleansing Tablets

Cleans and brightens retainers, nightguards, mouthguards, splints and most other removable dental appliances. Pack 36.

|                |        |
|----------------|--------|
| 1 Month Supply | YOM255 |
| 3 Month Supply | YOM256 |



## G&H Patient Wax Packs Unscented

Provides patient relief from most sources of contact irritation that may occur during orthodontic treatment. Specially formulated to stay in place and not dry out during use. Unscented, Five 2" strips per package. 100 individually labelled packages per box.

JWP110



## Glenroe Patient Relief Wax Silver Unscented

Medical grade patient wax. Ideal for fast, temporary relief from fixed brackets and appliances. The box design is small with rounded edges for patient convenience. Boxes available in scented and unscented colour variations. 5 wax strips per case. Pack 50.

JWP010



## Glenroe Retainer Retrievers Tropical

Remove appliances cleanly and efficiently. Store in appliance case. Packaged in individual tamper-proof patient bags. Pack 10.

|        |        |
|--------|--------|
| Blue   | 251005 |
| Green  | 251006 |
| Pink   | 251010 |
| Orange | 251007 |



## Orthodots OrthoDots Clear

OrthoDots® Clear is a new orthodontic patient supply product used to relieve irritation caused by braces and orthodontic appliances. OrthoDots are made from a proprietary (patents pending) composition of clear biomedical-grade silicone with a moisture-activated adhesive layer.

|         |        |
|---------|--------|
| Pack 4  | JWP125 |
| Pack 12 | JWP126 |
| Pack 48 | JWP127 |



## Plak Smacker Advanced Ortho Toothbrush Soft

Offset inner bristles create unique shape to clean around and between brackets. Soft, rounded bristles are gentle to sensitive gingiva. 40 tufts. Each.

**PZS031**



## Plak Smacker Standard Brush with Interproximal End

Standard Brush with Interproximal End.

**PZS032**



## Plak Smacker Ortho Travel Brush

This compact Travel Toothbrush is the perfect hygiene tool for patients on the go, as the brush's colourful case easily converts into a handle. Pack 72.

**PAP350**



## Curaprox Ortho Kit

Braces make oral hygiene considerably more difficult. Dangerous plaque accumulates in the numerous small gaps and inaccessible parts of braces. Bits of food and plaque get stuck on the brackets and wires, just like on and between the teeth. This is why food and plaque need removing properly at least once a day to prevent dental or gum diseases.

**PZS040**



## Plak Smacker Orthodontic Survival Kit

Each Zip Pouch Survival Kit includes:

- 1 x Rubber Grip V-Trim Dual-Headed Toothbrushes
- 1 x Rubber Grip V-Trim Dual-Headed Toothbrushes
- 1 x Floss threaders (10 per pack)
- 1 x 3-minute timer
- 1 x V-trim travel toothbrush with handle cover
- 1 x Pack of mint relief wax
- 1 x Spiral brush
- 1 x 15-yard spool of mint floss
- 1 x Dental mirror

**PZS035**



## Plak Smacker Orthodontic Essential Care Kit

Kit contains:

- 1 x Rubber grip V-trim dual-headed 40-tuft toothbrush
- 1 x V-trim travel brush
- 1 x 3-minute timer
- 1 x Spiral interproximal brush
- 1 x Pack of wax
- 1 x Mouth mirror
- 1 x 15-yard spool of floss
- 1 x Pack of floss threaders (10 per pack)

**PZS036**



## TePe Compact Tuft Toothbrush

This special toothbrush has a small, dome-shaped tuft and short, extra soft filaments. The stable handle and dense, firm tuft make this brush ideal for precision cleaning of difficult to reach areas. The toothbrush is suitable for cleaning around fixed orthodontic appliances, attachments for overdentures or along the gum line. It is also ideal for brushing children's erupting molars. Pack 25.

**PAT088**



## TePe Interspace Brush Soft Heads

An angled toothbrush with a pointed tuft, which improves access to difficult to reach areas, such as furcations and the distal surface of the last tooth. The interchangeable brush-tip can be attached to either side of the toothbrush handle for different angles.

**PAT266**



## Tandex Solo Interspace Brush Cellowrap Pack

Specially designed for optimal care of critical points – Particularly suitable for the gum line, big tooth space, the rear molars, bridges, braces, tooth eruption, deep periodontal pockets and after surgery and in the implants. Pack 12.

Soft PAN034  
Long PAN044



## Curaprox Interspace Brush (Sensitive Sulcular) Soft

Curaprox Interspace Brush is designed specifically to help clean those hard-to-reach places and are also ideal for cleaning around bridgework and orthodontic appliances. These special brushes are designed to help remove plaque build up and prevent tooth decay; leaving strong and healthy teeth. 6 mm-long. CUREN® filaments, 0.1 mm in diameter. Pack 12.

PAC605



## Dent-O-Care Interspace Brushes Long Head Medium Texture

Interspace brushes are considered by periodontists to be essential for the effective cleaning around the gum margin. Pack 12.

PAD007



## Wisdom Interspace Brush

Removes plaque from larger spaces between the teeth and along the gumline. Single tuft design to reach and clean awkward areas of the mouth. Pack 12.

PAW024



## Wisdom Interspace Brush Super Slim - Extra Soft

The Wisdom Interspace Super Slim has a softer, longer, narrower tuft which is very effective and precise when used for Perio and Perio Cleaning. Pack 12.

PAW025



## Wisdom Interproximal Brush

Removes plaque from the less accessible spaces between the teeth. Also cleans around crowns, bridges and orthodontic appliances. Straight fitting for interproximal cleaning at the front of the mouth. Pack 12.

PAW026



## Ultradent Gishy Goo Single Syringe

Silicone Bracket Relief Aid- Reduces costly emergency appointments. Gishy Goo is a specially formulated polyvinyl siloxane elastomer that helps patients get comfortable with orthodontic appliances such as brackets, lingual braces, molar tubes, fixed and functional appliances, mouthguards, and other applications where soft tissues can be protected. 5g.

JWP116



## UnoDent Orthodontic Appliance Box Assorted Colours

Orthodontic appliance or retainer case. Ventilated for improved hygiene and comes with a hole for carrying cord. Sturdy construction and fully autoclavable. Supplied in a pack of various colours as follows: Green, Orange, Azure Blue, Fuchsia, Yellow/Lime, White, Purple, Red.

YOM200



## Vitis Fixed Brace Premium Kit

Contains: 1 x VITIS Mouthwash  
500ml 1 x VITIS Toothpaste 100ml  
1 x VITIS Access Orthodontic  
Toothbrush 2 x VITIS Wax 1 x  
Dent-O-Care Interspace Brush 1 x  
Interprox Plus Conical Interdentals  
6' 1 x Mouth Mirror 1 x 2 Minute Timer  
4 x Disclosing Tablets 1 x Instruction  
Manual 1 x Wash Bag

PZD020



## Opro Self-Fit GEN3 Gold Braces

The mouthguard's stretch zones allow it to fit almost any mouth and the wide open palate makes speech and breathing easy whilst the mouthguard is being worn. The easy to fit mouthguard has specially shortened fins which break down on moulding to provide a superior custom-fit inner channel and brace bumper.

Unique features of the Gold Braces mouthguard include:

- Patented Shortened Fins with unique brace bumper provide a highly retentive fit after moulding
- Fitting Cradle ensures minimum thickness of the bite surface and aids the fitting process. On removal provides unique air cushions for added comfort and protection
- Biomaster Antimicrobial Protection is proven to inhibit the growth of bacteria by up to 99.99%
- Dental Warranty up to £8,000 for added peace of mind
- Suitable for all contact sports

|             |        |
|-------------|--------|
| Black/Pearl | 561300 |
| Blue/Pearl  | 561305 |
| Pink/Pearl  | 561310 |
| Red/Pearl   | 561315 |



## TePe Implant/ Orthodontic Toothbrush

This special toothbrush for implant and orthodontic care has soft filaments in two rows, an extra narrow brush head and a long, thin neck, which facilitates access and cleaning close to implants and orthodontic wires. Each.

PAT050



## TePe Universal Care Toothbrush

TePe Universal Care is an innovative special brush, designed with an angled neck for excellent access to hard-to-reach surfaces, such as retroclined teeth, lingual braces, retainers, or implants. The slim brush head facilitates cleaning even in very narrow areas. Soft, end-rounded filaments ensure gentle cleaning. Can be angled in hot water for better access. Each.

PAT052



## Curaprox Bridge & Implant Floss

For people who mainly need a fleecy thread, but no dental floss: Very thick fleecy thread with threader at both ends. 25 cm. 30 fleecy threads, precut. Each.

PCC500



## TePe Bridge & Implant Floss

A thick, flexible floss specially designed for cleaning of implants, bridges and orthodontic appliances. The floss is equipped with stiff plastic ends for easy insertion. Pack 10.

PCT008



## Curasept ADS Mouthwash Implant 0.20% Chlorhexidine

Curasept ADS Implant supports the healing processes and tissue repair, reduces pain, anti-plaque action, effective support after professional treatments of perimplantitis, fast action together with professional care on treatment of perimplant mucositis. 200ml.

PDM515



## Curaprox Denture BDC 150 Brush

BDC A first-class system for first-class dentures. Bacterial deposits and stains don't stand a chance with the patented Curaprox BDC denture brush. Its two sets of bristles clean all parts of your dentures perfectly. Each.

PAC610



## Curaprox Denture Kit

Contains: Denture toothbrush, soft textured toothbrush, denture bath, weekly solution, daily gel.

PZC200



## Curaprox Denture Weekly Concentrate

Weekly cleaning concentrate to dilute. Gently cleans and disinfects. For denture durability. Ideally, dentures are placed in the practical cleaning box. With sea salt. Comes in a handy 100 ml bottle.

PZC202



## Curaprox Denture Daily Gel

Chemical free cleaning gel for daily care. Gently cleans and disinfects. For denture durability. Sea salt and citric acid, for a safe and natural clean. Comes in a 60 ml bottle.

PZC204



## Curaprox Denture Box Blue

This practical cleaning box makes cleaning dentures easier with its unique inbuilt drainer. Suitable for the intensive soaking of partial and full dentures as well as orthodontic devices.

PZC206



## Fixodent Fixodent Plus Dual Power 40g Mint

Fixodent PLUS Premium Denture Adhesive designed for best hold within Fixodent line-up. UNBEATABLE HOLD within Fixodent line-up: up to 88% of the hold at the end of the day. Holds 10x stronger vs. no adhesive. Stronger hold vs. Fixodent Original: your denture will be kept securely in place throughout the day.

PKO003



## Glaxosmithkline Poligrip 3 Minute Daily Cleanser

The Polygrip cleanser formula kills 99.99% of odour-causing bacteria in just 3 minutes and kills other micro-organisms in 3 minutes. Each pack contains 30 tablets. Pack 12.

PKB024



## Glaxosmithkline Poligrip Ultra Fixative Cream

Poligrip Ultra Fixative is a fresh mint flavour fixative and is formulated to give a strong, all-day hold. 12 x 40g.

PKB003





## Glaxosmithkline Poligrip Ultra Zinc Free

Free of artificial colours and flavours. Zinc-free formulation. Specially formulated to provide all day hold. Even if your denture fits well, just a few dabs of Poligrip seals out food particles so that you can be confident and comfortable while you eat. 12 x 40g.  
PKB002



## UnoDent Denture Box with Filter

Autoclavable.

**Blue** YOM210  
**White** YOM211  
**Pink** YOM212



## Wisdom Denture Brush

Specially shaped head to match the shape of dentures for effective cleaning, and stiff tapered filaments to penetrate and clean between teeth. Double sided head. End rounded filaments. Extra comfort. Pack 12.  
PAW065



## Wisdom Denture Bath

Box with lid for hygienic cleaning and storage of dentures. Complete with rinsing basket the Wisdom Denture Bath provides the ideal denture storage solution. Pack 12.  
PKW000



## GC Tooth Mousse

When Tooth Mousse is applied to tooth surfaces, the CPP-ACP molecule binds to biofilm, plaque, bacteria, hydroxyapatite and surrounding soft tissue.

**Pack 5:**  
**Assorted Intro Pack** PHG000  
**Pack 10:**  
**Assorted Pack** PHG005  
**Strawberry** PHG006  
**Melon** PHG007  
**Mint** PHG008  
**Tutti Frutti** PHG009  
**Vanilla** PHG010



## GC MI Paste Plus

When MI Paste Plus is applied to tooth surfaces, the CPP-ACP molecule binds to biofilm, plaque, bacteria, hydroxyapatite and surrounding soft tissue.

**Pack 5:**  
**Assorted Intro Pack** PHG105  
**Pack 10:**  
**Assorted Pack** PHG100  
**Mint** PHG106  
**Strawberry** PHG107  
**Melon** PHG108  
**Tutti Frutti** PHG109  
**Vanilla** PHG110



## DMG Flaïresse Gel

Promotes remineralization of the enamel after professional tooth cleaning. Remineralization of incipient caries. 480ml.

**Strawberry** PPF010  
**Melon** PPF006  
**Mint** PPF008



## DMG Flaïresse Foam

Promotes remineralization of the enamel after professional tooth cleaning. 125g.

**Strawberry** PPF004  
**Mint** PPF002



## Voco Remin Pro

Protective dental care with fluoride and hydroxyl apatite.

**3 x 40g tubes:** PFV985  
**Promo Pack**  
**12 x 40g tubes:**  
**Assorted Pack** PFV986



## GC Saliva Check Buffer Kit

GC's Saliva Check Buffer kit is divided into 5 different steps, the first 3 steps involving unstimulated saliva while the last 2 steps involve the stimulated saliva. As the functions and characteristics of these two forms of saliva are different, by evaluating both, the test results will become very useful diagnostic and powerful communication tools to the patients.

PNG000



## GC Dry Mouth Gel

Dry Mouth Gel is a unique, sugar free product designed to help relieve dry mouths and provide long lasting comfort and a soothing effect for patients. Uniquely, unlike most saliva substitutes, Dry Mouth Gel has a neutral pH, meaning that effective symptomatic relief can be provided, whilst preserving oral pH within the safe range to prevent demineralization. Pack 10.

Assorted Pack PHG200  
Raspberry PHG205



## Biotene Oral Balance Dry Mouth Replacement Gel

Long lasting moisture & comfort for dry mouths – gives protection for up to 5 hours. 40ml.

PEE100



## Oralieve Alcohol-Free Mouthrinse

Oralieve Mouth Rinse with Fluoride 500ml contains natural oral enzymes and fluoride to help supplement your saliva's defence systems.

PDE000



## Oralieve Moisturising Mouth Gel

A bio-active moisturising gel which mimics the action and feel of your own saliva. Provides hours of dry mouth relief and comfort from just one application and promotes fresh breath. Especially effective for night-time application and under dentures. Suitable for anyone suffering with dry mouth (Xerostomia), temporary or long term, whether due to medication, medical treatments, auto-immune disorders, mouth-breathing or seasonally-affected mouth dryness.

50ml PDE001  
70 x 12ml PDE006



## Oralieve Moisturising Mouth Spray

Used during the day, Oralieve Spray provides immediate relief from the unpleasant symptoms and effects of dry mouth (Xerostomia). This practical and discreet form of lubrication keeps your mouth feeling fresh, comfortable and moist in the same way as your own saliva. Apply as often as required. Recommended by physicians for use by anyone suffering with dryness of the mouth, temporarily or long term. Especially helpful for hay fever sufferers and mouth breathers. 50ml.

PDE002



## Oralieve Ultra Mild Toothpaste

Oralieve Toothpaste contains the same natural enzyme system which, in saliva, protects your mouth from the bacteria which can cause plaque-build up and ultimately lead to dental caries. Formulated without foaming agents which are known to be harmful to oral mucosa, this toothpaste cleanses, protects and freshens the mouth without burning or stinging. Especially recommended and prescribed for anyone with a reduced immune system, with a temporary or longterm lack of saliva or with a sensitive mouth.

75ml PDE004  
70 x 12ml PDE005



## Oralieve Nourishing Lip Balm

Oralieve Nourishing Lip balm helps provide natural hydration and intensively moisturise your lips. Suitable for anyone with dry, cracked or flaky lips. 20 x 10ml.

PDE007



## Purple Orchid Multi Oral Spray

Multi Oral Spray treats and prevents dry mouth and the related problems such as bad breath, excessive plaque formation and irritated mucosa. It alleviates irritations, conditions the tissues and optimises the oral flora. Natural, safe and harmless when swallowed. 50ml.

PEP000



## Purple Orchid Multi Oral Remident

Remineralizes teeth & optimizes oral flora (bacterial balances). The bio-active gel is based on the patented 2QR-complex. This natural substance is derived from plants and consists of bio-active molecules called polysaccharides. Natural safe and effective. 30ml.

PEP002



## Colgate DURAPHAT 2800

Daily prevention of dental caries for your high risk patients. Contains 2800ppm fluoride. 6 x 75ml.

PBC310



## Colgate DURAPHAT 5000

Colgate® Duraphat® 5000ppm fluoride toothpaste is a high fluoride toothpaste for the prevention of dental caries in adults over 16 years – particularly amongst patients at high risk from caries (coronal and/ or root caries). For daily use instead of regular toothpaste. Contains 5000ppm fluoride. 51g.

PBC320



## Curasept ADS 705 Gel Toothpaste

Toothpaste with 0.05% Chlorhexidine digluconate and 0.05% sodium fluoride. Can be used as regular toothpaste. Ideal for long-term usage with additional caries protection. All Curasept gel-toothpastes are SLS-free and possess a RDA value of about 40. 1 x 75ml.

PBC900



## Curasept Curasept ADS Regenerative Gel 350 - 0.50% Chlorhexidine

For thorough daily care under dentures as well as weekly care with implants, periodontitis and fixed tooth replacements. The targeted application of 0.5% CHX digluconate gel makes using a CS surgical mega soft toothbrush or CPS prime interdental brush easier. Alternatively, simply massage in with a finger. 30ml.

PFG020



## Ivoclar Vivadent Cervitec Gel Tube

Cervitec Gel is particularly recommended for supporting the treatment of individuals who are highly susceptible to caries or who have gingivitis, periodontitis or denture stomatitis. Together with Cervitec Plus and Cervitec Liquid it significantly contributes to keeping teeth, crown and bridge work and implants in good condition for a long time.

20g FVI054  
50g FVI056



## Glaxosmithkline Corsodyl Dental Gel

Corsodyl 1% w/w Dental Gel helps you target problem areas in your mouth directly and effectively. It is an intensive treatment that is formulated to treat and prevent gum problems, such as red, swollen or bleeding gums. It is clinically proven to help put a stop to the first stage of gum disease, gingivitis. 10 x 50g.

PFG450



## Aminogam Aminogam

The wound healing, pain reduction, anti-inflammatory and anti-oedematous properties of Aminogam are due to the key constituents of the compound: Hyaluronic Acid, Glycine, L-lysine, L-leucine & L-proline.

Gingival Gel 15ml PDP080  
Spray 15ml PDP081  
Mouthwash 200ml PDP082



## Gengigel Gengigel

A biological mouth/gum-care gel and mouthrinse based on hyaluronic acid, providing active protection from gum disease and support for the natural healing of inflamed and damaged tissue in the mouth.

Mouthrinse 6 x 150ml PDP006  
Gel 12 x 20ml PDP007



## Gengigel Gengigel First Aid Oral Fluid

Clinically proven to expedite gum repair and relieve pain following dental surgery, tooth extraction, oral trauma incl lesions, burns and implants. Contains Hyaluronic acid. 50ml.

PDP008



Suitable for vegetarians. Safe to use during pregnancy.

## Gengigel Gengigel Oral Spray

A unique clinically proven formulation that reduces inflammation, relieves pain and promote rapid healing from a range of gum conditions including mouth ulcers, localised bleeding, soreness, gum recession and burnt mouth. 20ml.

PDP009



## Kerr PlakACT Gel 0.2% Chlorhexidine

PlakACT with Chlorhexidine is indicated for the integration into a normal hygiene routine, by preventing bacterial deposits (plaque) on the surface of the teeth and mucous membranes, keeping them in good condition. Gel formulation: 0.2% Chlorhexidine Digluconate. Applicator nozzle. Without alcohol.

33g Tube PDK050  
20 x 5g Tube PDK051



## Kerr PlakACT Mouthwash 0.1% Chlorhexidine

PlakACT with Chlorhexidine is indicated for the integration into a normal hygiene routine, by preventing bacterial deposits (plaque) on the surface of the teeth and mucous membranes, keeping them in good condition. Liquid formulation. 0.1% Chlorhexidine Digluconate. Without dyes. Ready to use. With dosing cap. No need for dilution.

250ml PDK052  
50ml PDK053



# We Do Whitening

Tooth whitening is one of the most rapidly growing areas of Dentistry. The shade of a patients' teeth can significantly affect their self confidence.

We offer a full range of in-surgery and at home kits for tooth whitening. DD works with the leading brands to support your practice in enhancing your offering to patients with various whitening solutions.

Check out our range of whitening products at [ddgroup.com/whitening](https://ddgroup.com/whitening)



# We Do Aesthetics

With demand sky-rocketing, facial aesthetics, injectable fillers and skin rejuvenation treatments are a profitable new opportunity for dental practices. After all, your clients are already in a comfortable clinical environment with a qualified healthcare professional, so what better place to rejuvenate your skin too?

At DD, we offer a complete range of the latest specialist facial aesthetic and non-surgical skin rejuvenation products, including Dermal Fillers, Botulinum Toxins, Skin Peels and Cosmeceuticals.

Check out our full range of facial aesthetic products including cosmeceuticals at [ddgroup.com/aesthetics](https://ddgroup.com/aesthetics)



## A

|                |              |
|----------------|--------------|
| Aprons         | Page 8       |
| Air Polishers  | Page 71 - 73 |
| Antimicrobials | Page 91 - 92 |
| Alginate       | Page 116     |
| Ashesive       | Page 119     |

## B

|               |               |
|---------------|---------------|
| Bibs          | Page 11       |
| Bond Adhesive | Page 98 - 100 |
| Bond Brushes  | Page 100      |

## C

|                |                |
|----------------|----------------|
| Caps           | Page 9         |
| Curettes       | Page 24 - 27   |
| Composite      | Page 101 - 102 |
| Colouring pads | Page 122 - 123 |

## D

|                        |                |
|------------------------|----------------|
| Disinfectant Mouthwash | Page 11        |
| Dappens Pots           | Page 52        |
| Desensitizers          | Page 88 - 91   |
| Denture Care           | Page 190 - 192 |
| Dry Mouth Care         | Page 194 - 196 |

## E

|                  |              |
|------------------|--------------|
| Examination Kits | Page 15 - 16 |
| Etch Gel         | Page 93 - 95 |
| Etch Gel Syringe | Page 93 - 95 |

|               |              |
|---------------|--------------|
| Etch Gel Tips | Page 93 - 95 |
|---------------|--------------|

|                         |              |
|-------------------------|--------------|
| Etch Applicator Brushes | Page 96 - 97 |
|-------------------------|--------------|

## F

|                  |              |
|------------------|--------------|
| Face Mask        | Page 7       |
| Face Shields     | Page 10      |
| Fissure Sealants | Page 84 - 85 |
| Floss            | Page 153     |

## G

|                |                |
|----------------|----------------|
| Gloves         | Page 6         |
| Glasses        | Page 12        |
| Glass Ionomers | Page 103 - 106 |

## H

|                   |         |
|-------------------|---------|
| Hand Sanitiser    | Page 4  |
| Hand Cream        | Page 5  |
| Handpiece Repairs | Page 45 |

## I

|                           |                |
|---------------------------|----------------|
| Instrument Trays          | Page 33        |
| Implant Care              | Page 35 - 37   |
| Instrument Sharpening     | Page 38 - 39   |
| Instrument Lubricant      | Page 38        |
| Instrument Antimist Spray | Page 38        |
| Impression Trays          | Page 118       |
| Interdental Brush & Accs  | Page 159 - 171 |
| Implant Care              | Page 189       |

## M

|                       |                |
|-----------------------|----------------|
| Mouth Mirror          | Page 13 - 15   |
| Mouthwash - Chairside | Page 74        |
| Minimal Invasion      | Page 107       |
| Matrix Bands          | Page 108 - 115 |
| Matrices              | Page 110       |
| Matrix Wedges         | Page 111 - 115 |
| Mixing Bowls          | Page 117       |
| Manual Toothbrushes   | Page 124 - 135 |
| Mouthwash             | Page 173 - 180 |
| Medicaments           | Page 197 - 199 |

## O

|                  |                |
|------------------|----------------|
| Orthodontic Care | Page 182 - 188 |
|------------------|----------------|

## P

|                      |                |
|----------------------|----------------|
| Probes               | Page 17 - 20   |
| Plaque Testing       | Page 23        |
| Prophy Brushes       | Page 40        |
| Prophy Cups          | Page 40        |
| Prophy Handpieces    | Page 41 - 44   |
| Prophy Paste         | Page 46 - 51   |
| Powered Toothbrushes | Page 136 - 140 |

## R

|                    |              |
|--------------------|--------------|
| Retractors         | Page 21 - 22 |
| Rubber Dam Squares | Page 75 - 77 |
| Rubber Dam         | Page 78      |

|                        |              |
|------------------------|--------------|
| Rubber Dam Frames      | Page 79      |
| Rubber Dam Forceps     | Page 79      |
| Rubber Dam Punch       | Page 80      |
| Rubber Dam Templates   | Page 80      |
| Rubber Dam Accessories | Page 80 - 81 |
| Rubber Dam Clamps      | Page 82 - 83 |
| Remineralisation       | Page 193     |

## S

|                    |                |
|--------------------|----------------|
| Scalers            | Page 29 - 32   |
| Sharpening Service | Page 34        |
| Spatulas           | Page 116 - 117 |
| Stickers           | Page 120 - 121 |

## T

|                 |                |
|-----------------|----------------|
| Toothpaste      | Page 141 - 152 |
| Tongue Cleaners | Page 172       |
| Travel Kits     | Page 181       |

## U

|                    |              |
|--------------------|--------------|
| Ultrasonic Scalers | Page 53 - 61 |
| Ultrasonic Scaling | Page 62 - 70 |

## V

|         |              |
|---------|--------------|
| Varnish | Page 86 - 91 |
|---------|--------------|

## W

|          |         |
|----------|---------|
| Wrenches | Page 68 |
|----------|---------|



Visit [ddgroup.com/register](https://www.ddgroup.com/register)  
to open an account and start  
ordering with DD.

**Prevention and Oral Hygiene Collection**

[www.ddgroup.com](https://www.ddgroup.com) | 0800 585 586